

# HEARTLAND DENTAL

7250 INDIANAPOLIS BLVD, HAMMOND, INDIANA (CHICAGO MSA)



OFFERING MEMORANDUM

Marcus & Millichap





The information in this package has been secured from sources we believe to be reliable, but we make no representations or warranties, expressed or implied, as to the accuracy of the information. References to square footage or age are approximate. Buyer must verify the information and bears all risk for any inaccuracies. Any projections, opinions, assumptions or estimates used herein are for example purposes only and do not represent the current or future performance of the property. Marcus & Millichap Real Estate Investment Services is a service mark of Marcus & Millichap Real Estate Investment Services, Inc. © 2025 Marcus Millichap



# Executive Summary

7250 Indianapolis Boulevard, Hammond, IN 46324

## FINANCIAL SUMMARY

<b>Price</b>	<b>\$1,322,900</b>
Cap Rate	6.75%
Building Size	3,027 SF
Net Cash Flow	6.75% \$89,297
Year Built / Renovated	2000 / 2021
Lot Size	0.44 Acres

## LEASE SUMMARY

Lease Type	Double-Net (NN) Lease
Roof Replacement & Structure	Landlord Responsible
Tenant	Hammond Family Dentistry
Guarantor	Heartland Dental (Corporate)
Lease Term	10 Years
Rent Commencement Date	November 2, 2021
Lease Expiration Date	November 30, 2031
Effective Lease Term Remaining	6+ Years
Rental Increases	10% Every 5 Years
Renewal Options	4, 5 Year Options

## ANNUALIZED OPERATING DATA

Lease Years	Annual Rent	Cap Rate
Current – 11/30/2026	\$89,297	6.75%
12/1/2026 – 11/30/2031	\$98,226	7.43%
Renewal Options	Annual Rent	Cap Rate
Option 1	\$108,049	8.17%
Option 2	\$118,854	8.98%
Option 3	\$130,739	9.88%
Option 4	\$143,813	10.87%

<b>Base Rent</b>	<b>\$89,297</b>
<b>Net Operating Income</b>	<b>\$89,297</b>
<b>Total Return</b>	<b>6.75% \$89,297</b>







 **198,000 CPD**  
INTERSTATE 94

**5,000 CPD**  
173<sup>RD</sup> STREET



**30,500 CPD**  
INDIANAPOLIS BLVD





**PURDUE**  
UNIVERSITY  
**NORTHWEST**  
HAMMOND CAMPUS

**5,000 CPD**  
173<sup>RD</sup> STREET

**30,500 CPD**  
INDIANAPOLIS BLVD

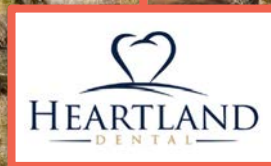



# Property Description



## INVESTMENT HIGHLIGHTS

- » **6+ Years Remaining on Heartland Dental Corporate Guaranteed Lease**
- » 233,204 Residents within a 5-Mile Radius - Located in the Chicago MSA
- » **10 Percent Rental Increases Every 5 Years with Multiple Renewal Options**
- » Signalized Hard Corner Location, Visible to 35,000+ Cars per Day at the Intersection
- » **Less Than One Mile from Purdue University Northwest - Hammond Campus**
- » Situated Immediately Off Interstate 94 (198,000 Cars per Day), a Major Connector for the Chicago MSA Providing Direct Access into Chicago
- » **Average Household Income Exceeds \$71,000 in the Surrounding Area**
- » Subject Property Recently Underwent a Renovation in 2021



## DEMOGRAPHICS

1-mile

3-miles

5-miles

### Population

2028 Projection	12,562	104,847	233,419
2023 Estimate	12,572	104,369	233,204

### Daytime Population

2023 Estimate	17,371	98,371	223,270
---------------	--------	--------	---------

### Households

2028 Projection	5,208	41,932	93,584
2023 Estimate	5,187	41,544	92,994

### Income

2023 Est. Average Household Income	\$69,470	\$71,967	\$71,735
2023 Est. Median Household Income	\$50,683	\$55,042	\$53,326

# Tenant Overview



**EFFINGHAM, ILLINOIS**

Headquarters



**1,800+**  
Locations



**KKR & CO.**  
Parent Company



**1997**  
Founded



**HEARTLAND.COM**  
Website

Heartland Dental operates as a dental practice management organization with headquarters in Effingham, Illinois. It provides support through continuing education; and management services, such as staffing, human relations, purchasing, administration, financial, marketing and information technology support. Heartland Dental is focused on positively impacting dentistry with the goal of offering dentists the freedom to focus on their craft. This culture is sustained with continuing education and ongoing leadership development at all levels of the organization.

Heartland Dental has expanded to over 20,000 team members in over 1,800 supported office with over 2,400 supported doctors across 38 states. They are able to differentiate themselves from competition to become what they are today. They provide dentists, hygienists, and non-clinical team members with world-class non-clinical administrative and operational support to help them achieve sustainable professional and financial growth.

Heartland Dental has a mission to help dentists and their teams deliver the highest quality dental care and experience to the communities they serve. They do this while providing exceptional careers and creating value for our stakeholders.



# Property Photos

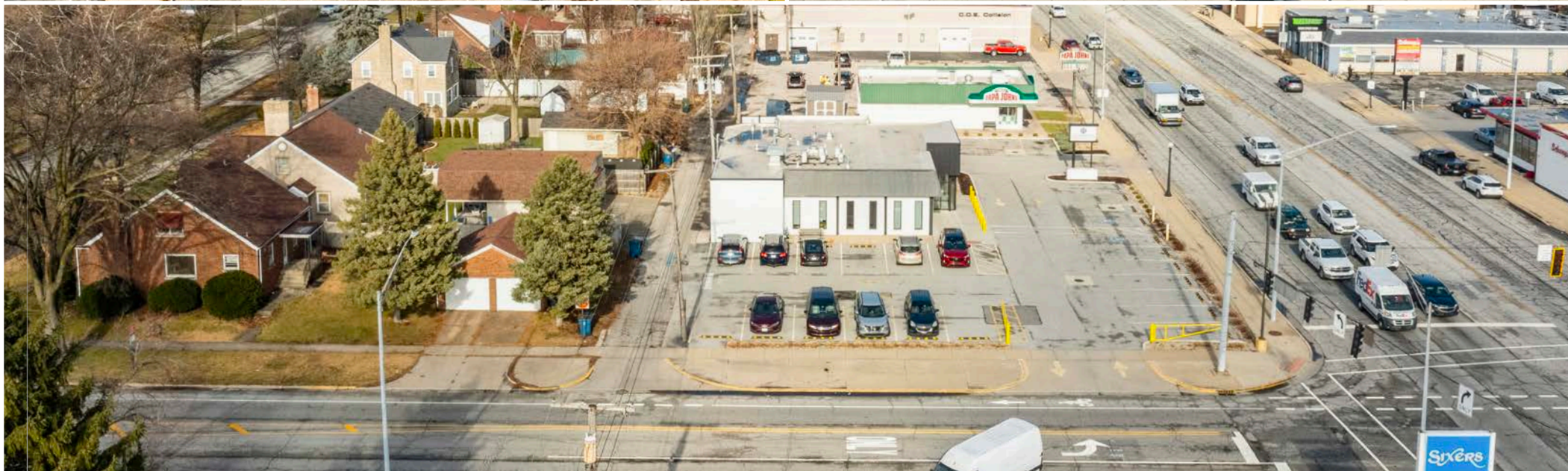
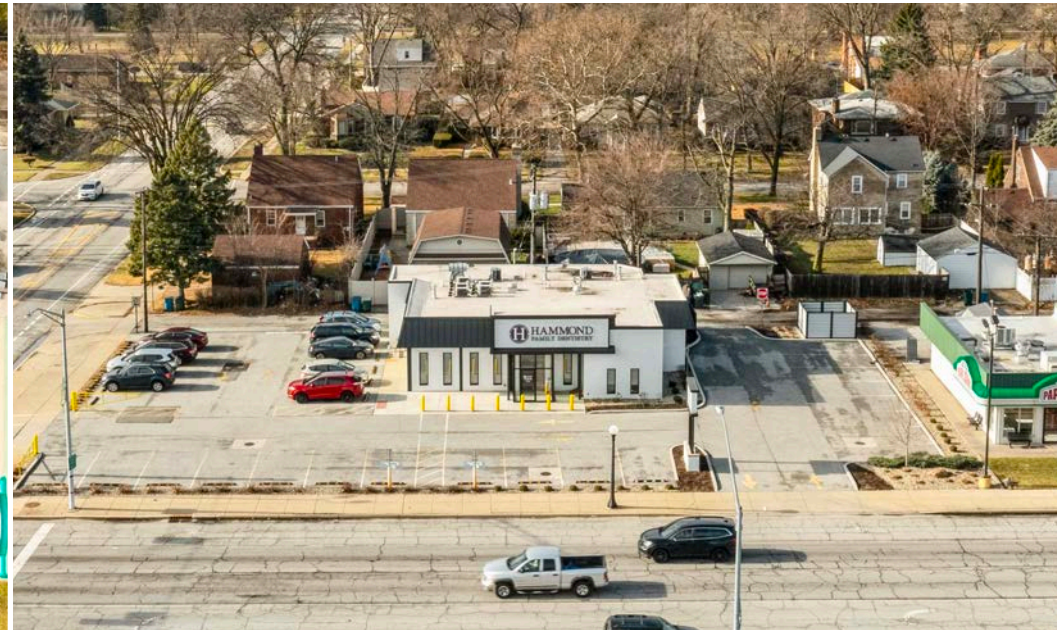
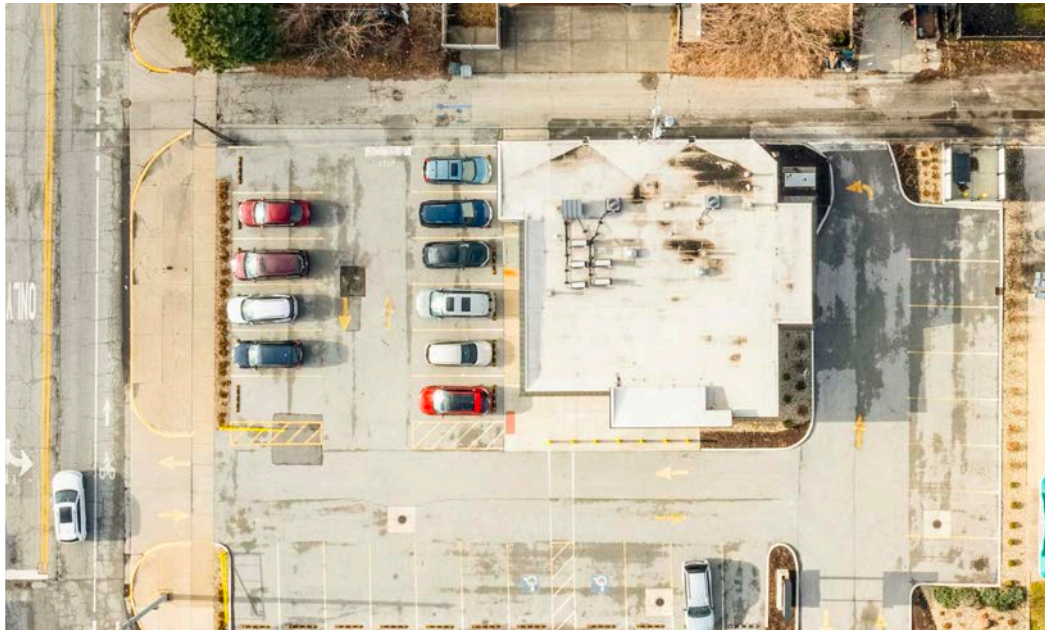



# Location Overview



Hammond is a city in Lake County, Indiana, located along Lake Michigan and part of the Chicago metropolitan area. It is the only city in Indiana to border Chicago. Hammond is home to Towle Theater and the Horseshoe Casino, as well as a 330-acre championship golf course and an idyllic nature preserve.

## CHICAGO METROPOLITAN AREA

Nicknamed “The Windy City,” the city of Chicago is located in the northeast portion of the state of Illinois, along the shorelines of Lake Michigan. Chicago is the nation’s third largest city, trailing only New York and Los Angeles. The Chicago metro houses 9.6 million people and comprises 14 counties. The city is one of the world’s great economic centers, and is an international hub for finance,

culture, commerce, industry, education, technology, telecommunications, and transportation. It is the financial center of the U.S. Midwest, and Chicago has the largest and most diverse derivatives market in the world, generating 20% of all volume in commodities and financial futures alone.

With over 30 Fortune 500 companies based in Chicago, the city trails only New York City, Texas, and California in total corporate headquarters. Fortune 500 companies headquartered in the metro include Walgreens, Allstate, and McDonald’s. The Chicago metro employs 4.8 million workers in an array of industries, including the growing tech and logistics sectors. The workforce is considered one of the most diverse and well trained among major U.S. metros.



# [ exclusively listed by ]

**Zack House**

Senior Vice President

602 687 6650

zhouse@marcusmillichap.com

**Alex Frankel**

First Vice President

602 687 6697

alex.frankel@marcusmillichap.com

**Mark J. Ruble**

Executive Managing Director

602 687 6766

mruble@marcusmillichap.com

**Chris N. Lind**

Senior Managing Director

602 687 6780

chris.lind@marcusmillichap.com

**NET LEASED DISCLAIMER**

Marcus & Millichap hereby advises all prospective purchasers of Net Leased property as follows:

By accepting this Marketing Brochure, you agree to treat the information contained herein regarding the lease terms as confidential and proprietary and to only use such information to evaluate a potential purchase of this net leased property.

The information contained in this Marketing Brochure has been obtained from sources we believe to be reliable. However, Marcus & Millichap has not and will not verify any of this information, nor has Marcus & Millichap conducted any investigation regarding these matters. Marcus & Millichap makes no guarantee, warranty or representation whatsoever about the accuracy or completeness of any information provided.

As the Buyer of a net leased property, it is the Buyer's responsibility to independently confirm the accuracy and completeness of all material information before completing any purchase. This Marketing Brochure is not a substitute for your thorough due diligence investigation of this investment opportunity. Marcus & Millichap expressly denies any obligation to conduct a due diligence examination of this Property for Buyer.

Any projections, opinions, assumptions or estimates used in this Marketing Brochure are for example only and do not represent the current or future performance of this property. The value of a net leased property to you depends on factors that should be evaluated by you and your tax, financial and legal advisors.

Buyer and Buyer's tax, financial, legal, and construction advisors should conduct a careful, independent investigation of any net leased property to determine to your satisfaction with the suitability of the property for your needs. Like all real estate investments, this investment carries significant risks. Buyer and Buyer's legal and financial advisors must request and carefully review all legal and financial documents related to the property and tenant. While the tenant's past performance at this or other locations is an important consideration, it is not a guarantee of future success. Similarly, the lease rate for some properties, including newly-constructed facilities or newly-acquired locations, may be set based on a tenant's projected sales with little or no record of actual performance, or comparable rents for the area. Returns are not guaranteed; the tenant and any guarantors may fail to pay the lease rent or property taxes, or may fail to comply with other material terms of the lease; cash flow may be interrupted in part or in whole due to market, economic, environmental or other conditions. Regardless of tenant history and lease guarantees, Buyer is responsible for conducting his her own

investigation of all matters affecting the intrinsic value of the property and the value of any long-term lease, including the likelihood of locating a replacement tenant if the current tenant should default or abandon the property, and the lease terms that Buyer may be able to negotiate with a potential replacement tenant considering the location of the property, and Buyer's legal ability to make alternate use of the property.

**CONFIDENTIALITY AGREEMENT**

The information contained in the following offering memorandum is proprietary and strictly confidential. It is intended to be reviewed only by the party receiving it from Marcus & Millichap and it should not be made available to any other person or entity without the written consent of Marcus & Millichap. By taking possession of and reviewing the information contained herein the recipient agrees to hold and treat all such information in the strictest confidence. The recipient further agrees that recipient will not photocopy or duplicate any part of the offering memorandum. If you have no interest in the subject property at this time, please return this offering memorandum to Marcus & Millichap.

This offering memorandum has been prepared to provide summary, unverified financial and physical information to prospective purchasers, and to establish only a preliminary level of interest in the subject property. The information contained herein is not a substitute for a thorough due diligence investigation. Marcus & Millichap has not made any investigation, and makes no warranty or representation with respect to the income or expenses for the subject property, the future projected financial performance of the property, the size and square footage of the property and improvements, the presence or absence of contaminating substances, PCBs or asbestos, the compliance with local, state and federal regulations, the physical condition of the improvements thereon, or the financial condition or business prospects of any tenant, or any tenant's plans or intentions to continue its occupancy of the subject property. The information contained in this offering memorandum has been obtained from sources we believe to be reliable; however, Marcus & Millichap has not verified, and will not verify, any of the information contained herein, nor has Marcus & Millichap conducted any investigation regarding these matters and makes no warranty or representation whatsoever regarding the accuracy or completeness of the information provided. All potential buyers must take appropriate measures to verify all of the information set forth herein. Prospective buyers shall be responsible for their costs and expenses of investigating the subject property.

ALL PROPERTY SHOWINGS ARE BY APPOINTMENT ONLY. PLEASE CONTACT THE MARCUS & MILLICHAP AGENT FOR MORE DETAILS.

For financing options, please reach out to:

**JOSH SCIOTTO**

602-687-6647

josh.sciotto@marcusmillichap.com

**Marcus & Millichap**  
Capital Corporation**Josh Caruana**

Broker of Record

License: RB14034355

**Marcus & Millichap**

Offices Nationwide

**www.marcusmillichap.com**