

IHOP - NEW 20 YR ABS. NNN LEASE

7735 MARSHA SHARP FREEWAY, LUBBOCK, TX 79424



REPRESENTATIVE PHOTO

OFFERING MEMORANDUM

Marcus & Millichap



The information in this package has been secured from sources we believe to be reliable, but we make no representations or warranties, expressed or implied, as to the accuracy of the information. References to square footage or age are approximate. Buyer must verify the information and bears all risk for any inaccuracies. Any projections, opinions, assumptions or estimates used herein are for example purposes only and do not represent the current or future performance of the property. Marcus & Millichap Real Estate Investment Services is a service mark of Marcus & Millichap Real Estate Investment Services, Inc. © 2024 Marcus Millichap

Executive Summary

7735 Marsha Sharp Freeway, Lubbock, TX 79424

FINANCIAL SUMMARY

Price	\$3,962,000
Cap Rate	5.30%
Building Size	+/- 4,126 SF
Net Cash Flow	5.30% \$210,000
Year Built	2024
Lot Size	1.02 Acres

LEASE SUMMARY

Lease Type	Absolute Triple-Net (NNN) Lease
Tenant	RMLS HOP TEXAS, LLC
Guarantor	RMLS Hop, LLC
Roof & Structure	Tenant Responsible
Rent Commencement Date	Upon Close of Escrow
Lease Expiration Date	20 Years from Close of Escrow
Lease Term	20 Years
Rental Increases	10% Every 5 Years
Renewal Options	6, 5 Year Options

ANNUALIZED OPERATING DATA

Lease Years	Annual Rent	Cap Rate
Years 1 - 5	\$210,000.00	5.30%
Years 6 - 10	\$231,000.00	5.83%
Years 11 - 15	\$254,100.00	6.41%
Years 16 - 20	\$279,510.00	7.05%
Renewal Options	Annual Rent	Cap Rate
Option 1	\$307,461.00	7.76%
Option 2	\$338,207.10	8.54%
Option 3	\$372,027.81	9.39%
Option 4	\$409,230.59	10.33%
Option 5	\$450,153.65	11.36%
Option 6	\$495,169.02	12.50%

Base Rent	\$210,000
Net Operating Income	\$210,000
Total Return	5.30% \$210,000





Covenant Park

COVENANT PARK is a unique lifestyle development, combining health and wellness with a high quality destination for shopping, dining, and entertainment. This 72-acre medical-anchored regional mixed-use development is located at the intersection of Marsha Sharp Freeway and 82nd Street. Covenant Park is located west of the Milwaukee corridor and off Upland Avenue, the fastest-growing area in the region with more than 13,000 new homes either under construction or planned to be built. West Lubbock has been the highest new home growth area in the region for the past three years. Additionally, a sports facility located across the freeway from the project was booked 42 weekends for tournaments last year, increasing the need for more nearby hotels and restaurants.

Key aspects of the Covenant Park project include:

- » The hospital has approximately 375 employees during the day and performed 11,000 surgical procedures in 2023.
- » The 83,000-square-foot Schulman's Movie Bowl Grilled broke ground in Q2 2024 and will include movie theaters, bowling, indoor pickleball courts, an arcade, a full restaurant, and a two-story brewery.
- » Covenant Park will feature a green space to host concerts and other live music events, as well as movie nights, yoga in the park, and more.
- » Leases have been signed or are under LOI with a number of tenants, including an upscale Italian concept, a boutique fitness concept, a major QSR brand, a bank, full-service restaurants, a haircut franchise, a hotel, and more.



Property Description



INVESTMENT HIGHLIGHTS

- » **New 20-Year Absolute Triple-Net (NNN) Lease with a Top IHOP Franchisee - 118**
- Location Operator/Guarantor**
- » 10 Percent Rental Increases Every Five Years with Multiple Renewal Options
- » **Easily Accessible Location with Close Proximity to US 62 (25,418 Cars per Day)**
- » Part of the Future Covenant Park Development [72-Acre Mixed Use Development]
- » **Location within a 15-Minute Drive of Downtown Lubbock**
- » Average Household Income Exceeds \$123,000 in a 3-Mile Radius
- » **361,000 Residents within a 10-Mile Radius in a Growing Trade Area**
- » Located Across from Tenants such as Tractor Supply, Sonic, HF&C Feeds Inc, & Phillips 66



DEMOGRAPHICS

3-miles

5-miles

10-miles

Population

2028 Projection	15,528	143,693	378,267
2023 Estimate	15,093	138,087	361,842
Growth 2023 - 2028	2.88%	4.06%	4.54%

Households

2028 Projection	16,149	50,369	120,764
2023 Estimate	14,529	45,943	111,432
Growth 2023 - 2028	11.15%	9.63%	8.38%

Income

2023 Est. Average Household Income	\$123,275	\$100,362	\$85,073
2023 Est. Median Household Income	\$90,293	\$70,437	\$58,600

Tenant Overview



GLENDALE, CALIFORNIA

Headquarters



1,800+

Locations



IHOP.COM

Website



1958

Founded



NYSE: DIN

Stock Symbol

IHOP® competes in the Family Dining segment of the restaurant industry, and all IHOP restaurants are owned by independent franchise operators. For 65 years, the IHOP family restaurant chain has served its world famous pancakes and a wide variety of breakfast, lunch and dinner items that are loved by people of all ages. IHOP offers its guests an affordable, everyday dining experience with warm and friendly service.

As of 2024, there are over 1,800 IHOP restaurants worldwide. International House of Pancakes, LLC is a wholly-owned subsidiary of Dine Brands Global (NYSE: DIN). Dine Brands Global (DINE) is one of the world's largest full-service dining companies and franchisor of Applebee's Grill + Bar and IHOP, two of America's most iconic and enduring brands. DINE operates over 3,530 locations in 17 countries.

FRANCHISEE: ROMULUS RESTAURANT GROUP – Headquartered in Phoenix, Arizona and founded in 1991, Romulus Restaurant Group operates 118 IHOP restaurants in Arizona, Idaho, Oklahoma, Kansas, Texas, New Mexico, Indiana, Illinois, Tennessee, Ohio, and Washington. 12 of these IHOP locations reside in the Tulsa, Oklahoma market. The subject property is the franchise's 118th location and is projected to open by the end of 2024. Romulus has consistently ranked in the "Franchise Top 100" by the Restaurant Finance Monitor and received numerous awards from IHOP corporate including Franchisee of the Year.

Site Plan & Building Renderings

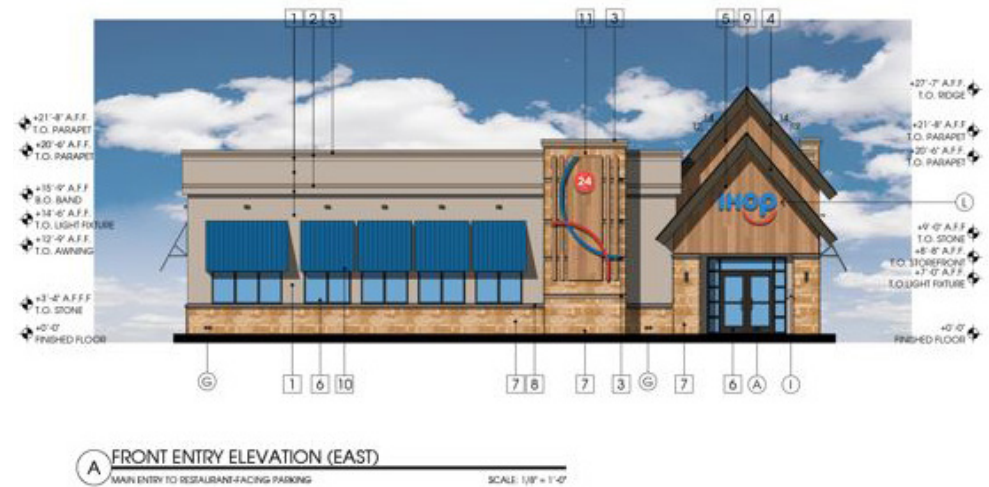
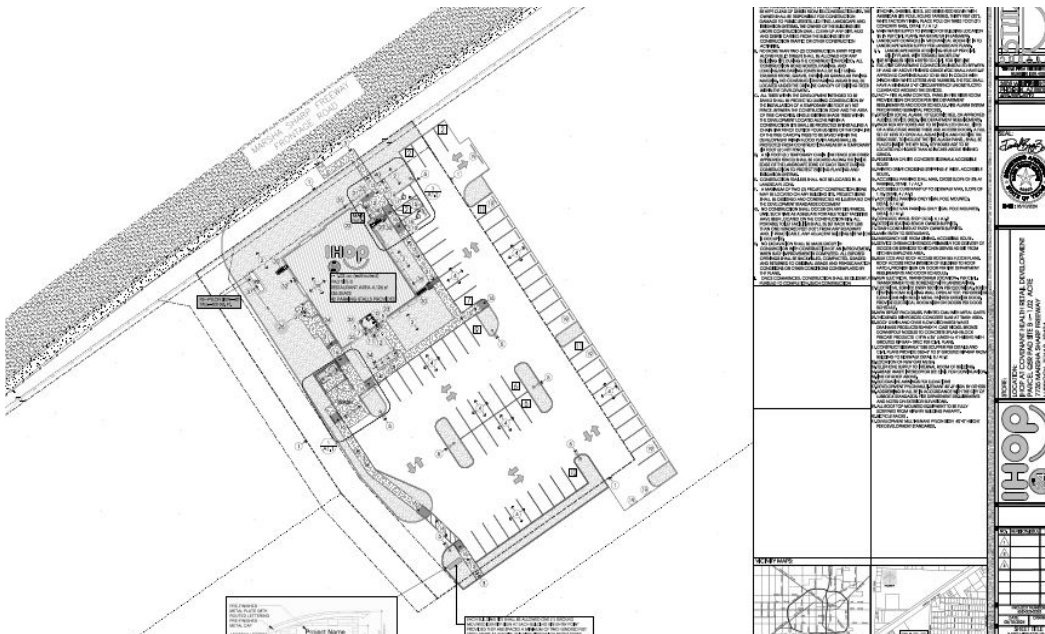

Location Overview

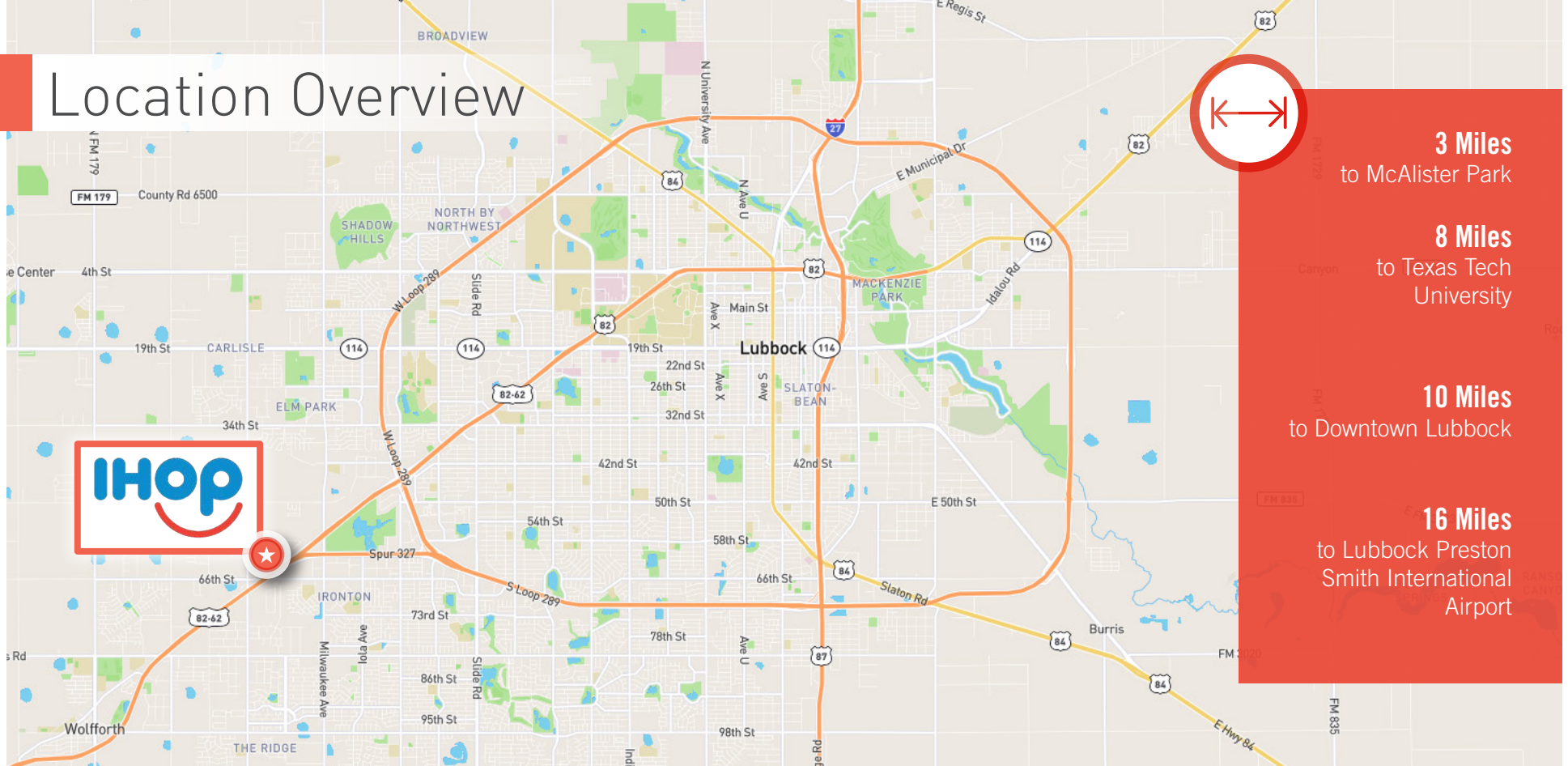

Home to Texas Tech, one of the largest universities in the state, Lubbock is also the most populous metro in the western Texas and eastern New Mexico region. The county seat of Lubbock County, the city is home to an estimated 329,000 residents. The Lubbock metro is known for its oil, cotton production, and education and health care sectors. The Midland Basin, which encompasses Lubbock, is one of the largest contiguous oil fields in the United States. Lubbock, nicknamed “Hub City,” is the economic, education, cultural, entertainment, and health-care hub of the region.

Located within Lubbock, Texas Tech University is the largest employer in the metro with nearly 21,000 employees. The university enrolls over 40,000 students each

year. Other higher education institutions in the metro include Lubbock Christian University, Wayland Baptist University, and South Plains College. Overall, the metro is home to more than 52,000 college students, providing a young and skilled labor pool.

Energy efficiency, telecommunications, and technology have a strong impact on Lubbock’s local economy, accounting for 15 percent of the city’s total gross product. The market has a thriving agriculture industry, and is the location of the United States Department of Agriculture plant, livestock, and water conservation research efforts. Monsanto has a cotton seed processing facility that contributes to the area’s cotton industry, while adding high-paying jobs to the economy.



Information About Brokerage Services

11-2-2015

Texas law requires all real estate license holders to give the following information about brokerage services to prospective buyers, tenants, sellers and landlords.

TYPES OF REAL ESTATE LICENSE HOLDERS: .

•A BROKER is responsible for all brokerage activities, including acts performed by sales agents sponsored by the broker.

•A SALES AGENT must be sponsored by a broker and works with clients on behalf of the broker.

A BROKER'S MINIMUM DUTIES REQUIRED BY LAW (A client is the person or party that the broker represents):

•Put the interests of the client above all others, including the broker's own interests;

•Inform the client of any material information about the property or transaction received by the broker;

•Answer the client's questions and present any offer to or counter-offer from the client; and

•Treat all parties to a real estate transaction honestly and fairly.

A LICENSE HOLDER CAN REPRESENT A PARTY IN A REAL ESTATE TRANSACTION:

AS AGENT FOR OWNER (SELLER/LANDLORD): The broker becomes the property owner's agent through an agreement with the owner, usually in a written listing to sell or property management agreement. An owner's agent must perform the broker's minimum duties above and must inform the owner of any material information about the property or transaction known by the agent, including information disclosed to the agent or subagent by the buyer or buyer's agent.

AS AGENT FOR BUYER/TENANT: The broker becomes the buyer/tenant's agent by agreeing to represent the buyer, usually through a written representation agreement. A buyer's agent must perform the broker's minimum duties above and must inform the buyer of any material information about the property or transaction known by the agent, including information disclosed to the agent by the seller or seller's agent.

AS AGENT FOR BOTH - INTERMEDIARY: To act as an intermediary between the parties the broker must first obtain the written agreement of each party to the transaction.

The written agreement must state who will pay the broker and, in conspicuous bold or underlined print, set forth the broker's obligations as an intermediary. A broker who acts as an intermediary:

•Must treat all parties to the transaction impartially and fairly;

•May, with the parties' written consent, appoint a different license holder associated with the broker to each party (owner and buyer) to communicate with, provide opinions and advice to, and carry out the instructions of each party to the transaction.

•Must not, unless specifically authorized in writing to do so by the party, disclose:

o that the owner will accept a price less than the written asking price;

o that the buyer/tenant will pay a price greater than the price submitted in a written offer; and

o any confidential information or any other information that a party specifically instructs the broker in writing not to disclose, unless required to do so by law.

AS SUBAGENT: A license holder acts as a subagent when aiding a buyer in a transaction without an agreement to represent the buyer. A subagent can assist the buyer but does not represent the buyer and must place the interests of the owner first.

TO AVOID DISPUTES, ALL AGREEMENTS BETWEEN YOU AND A BROKER SHOULD BE IN WRITING AND CLEARLY ESTABLISH:

•The broker's duties and responsibilities to you, and your obligations under the representation agreement.

•Who will pay the broker for services provided to you, when payment will be made and how the payment will be calculated.

LICENSE HOLDER CONTACT INFORMATION: This notice is being provided for information purposes. It does not create an obligation for you to use the broker's services. Please acknowledge receipt of this notice below and retain a copy for your records.

Marcus & Millichap	9002994	tim.speck@marcusmillichap.com	972-755-5200
Licensed Broker/Broker Firm Name or Primary Assumed Business Name	License No.	Email	Phone
Tim A. Speck	432723	tim.speck@marcusmillichap.com	972-755-5200
Designated Broker of Firm	License No.	Email	Phone
Licensed Supervisor of Sales Agent/Associate	License No.	Email	Phone
Sales Agent/Associate's Name	License No.	Email	Phone
Regulated by the Texas Real Estate Commission		Buyer/Tenant/Seller/Landlord's Initials	Date

Information available at www.trec.texas.gov
IABS 1-0

[exclusively listed by]

Mark J. Ruble

Executive Managing Director
602 687 6766
mruble@marcusmillichap.com

Chris N. Lind

Senior Managing Director
602 687 6780
chris.lind@marcusmillichap.com

Zack House

First Vice President
602 687 6650
zhouse@marcusmillichap.com

Tim Speck

Broker of Record
972 755 5200
License #: 9002994

Offices Nationwide
www.marcusmillichap.com

NET LEASED DISCLAIMER

Marcus & Millichap hereby advises all prospective purchasers of Net Leased property as follows:
By accepting this Marketing Brochure, you agree to treat the information contained herein regarding the lease terms as confidential and proprietary and to only use such information to evaluate a potential purchase of this net leased property.

The information contained in this Marketing Brochure has been obtained from sources we believe to be reliable. However, Marcus & Millichap has not and will not verify any of this information, nor has Marcus & Millichap conducted any investigation regarding these matters. Marcus & Millichap makes no guarantee, warranty or representation whatsoever about the accuracy or completeness of any information provided.

As the Buyer of a net leased property, it is the Buyer's responsibility to independently confirm the accuracy and completeness of all material information before completing any purchase. This Marketing Brochure is not a substitute for your thorough due diligence investigation of this investment opportunity. Marcus & Millichap expressly denies any obligation to conduct a due diligence examination of this Property for Buyer.

Any projections, opinions, assumptions or estimates used in this Marketing Brochure are for example only and do not represent the current or future performance of this property. The value of a net leased property to you depends on factors that should be evaluated by you and your tax, financial and legal advisors.

Buyer and Buyer's tax, financial, legal, and construction advisors should conduct a careful, independent investigation of any net leased property to determine to your satisfaction with the suitability of the property for your needs. Like all real estate investments, this investment carries significant risks. Buyer and Buyer's legal and financial advisors must request and carefully review all legal and financial documents related to the property and tenant. While the tenant's past performance at this or other locations is an important consideration, it is not a guarantee of future success. Similarly, the lease rate for some properties, including newly-constructed facilities or newly-acquired locations, may be set based on a tenant's projected sales with little or no record of actual performance, or comparable rents for the area. Returns are not guaranteed; the tenant and any guarantors may fail to pay the lease rent or property taxes, or may fail to comply with other material terms of the lease; cash flow may be interrupted in part or in whole due to market, economic, environmental or other conditions. Regardless of tenant history and lease guarantees, Buyer is responsible for conducting his her own

investigation of all matters affecting the intrinsic value of the property and the value of any long-term lease, including the likelihood of locating a replacement tenant if the current tenant should default or abandon the property, and the lease terms that Buyer may be able to negotiate with a potential replacement tenant considering the location of the property, and Buyer's legal ability to make alternate use of the property.

CONFIDENTIALITY AGREEMENT

The information contained in the following offering memorandum is proprietary and strictly confidential. It is intended to be reviewed only by the party receiving it from Marcus & Millichap and it should not be made available to any other person or entity without the written consent of Marcus & Millichap. By taking possession of and reviewing the information contained herein the recipient agrees to hold and treat all such information in the strictest confidence. The recipient further agrees that recipient will not photocopy or duplicate any part of the offering memorandum. If you have no interest in the subject property at this time, please return this offering memorandum to Marcus & Millichap.

This offering memorandum has been prepared to provide summary, unverified financial and physical information to prospective purchasers, and to establish only a preliminary level of interest in the subject property. The information contained herein is not a substitute for a thorough due diligence investigation. Marcus & Millichap has not made any investigation, and makes no warranty or representation with respect to the income or expenses for the subject property, the future projected financial performance of the property, the size and square footage of the property and improvements, the presence or absence of contaminating substances, PCBs or asbestos, the compliance with local, state and federal regulations, the physical condition of the improvements thereon, or the financial condition or business prospects of any tenant, or any tenant's plans or intentions to continue its occupancy of the subject property. The information contained in this offering memorandum has been obtained from sources we believe to be reliable; however, Marcus & Millichap has not verified, and will not verify, any of the information contained herein, nor has Marcus & Millichap conducted any investigation regarding these matters and makes no warranty or representation whatsoever regarding the accuracy or completeness of the information provided. All potential buyers must take appropriate measures to verify all of the information set forth herein. Prospective buyers shall be responsible for their costs and expenses of investigating the subject property.

ALL PROPERTY SHOWINGS ARE BY APPOINTMENT ONLY. PLEASE CONTACT THE MARCUS & MILLICHAP AGENT FOR MORE DETAILS.

Marcus & Millichap