

BERKELEY
CAPITAL ADVISORS



7-Eleven (Sierra Energy Express & 76 Branding)
AUBURN, CA

Contacts

CALVIN SHORT

949.506.2009

short@berkeleycap.com

ARON CLINE

949.506.3209

cline@berkeleycap.com

MATT COATES

949.506.2654

coates@berkeleycap.com

GARY CHOU

949.506.2012

chou@berkeleycap.com

BERKELEY
CAPITAL ADVISORS

ORANGE COUNTY | CA

19800 MacArthur Blvd., Suite 850
Irvine, CA 92612
949.506.2500

CHARLOTTE | NC

1228 East Morehead St., Suite 200
Charlotte, NC 28204
704.379.1980

NASHVILLE | TN

10 Burton Hills Blvd., Suite 220
Nashville, TN 37215
615.727.8818

ASHEVILLE | NC

1 Page Ave., Suite 202
Asheville, NC 28801
704.714.2365

RICHMOND | VA

1309 West Main St.
Richmond, VA 23220
804.239.7890

CHARLESTON | SC

1049 Morrison Dr., Suite 201
Charleston, SC 29412
704.943.3159

IN COOPERATION WITH
CCS CAPITAL PARTNERS, INC.
CALIFORNIA RE LICENSE NO.: 02138521

Other Sites Available | 7 Locations

\$30,088,000

Asking Price (4.72% Cap Rate)

*** MAY BE SOLD AS A PORTFOLIO OR SOLD SEPARATELY ***

Address	City, State	Monthly Rent	Annual Rent	Lease Expiration	Term Remaining	CAP Rate	Square Footage	Sales Price
714 S Main St	Angels Camp, CA	\$6,667	\$80,000	5/25/2036	12.5+	4.50%	2,115	\$1,778,000
401 Grass Valley Hwy	Auburn, CA	\$16,667	\$200,000	5/10/2036	12.5+	4.75%	978	\$4,211,000
400 S Auburn St	Colfax, CA	\$22,917	\$275,000	5/12/2036	12.5+	4.75%	2,146	\$5,789,000
18372 Hwy 108	Jamestown, CA	\$23,333	\$280,000	5/9/2036	12.5+	4.75%	2,852	\$5,895,000
10067 Pleasant Valley Rd	Penn Valley, CA	\$29,167	\$350,000	5/12/2036	12.5+	4.75%	4,411	\$7,368,000
307 E Sierra Ave	Portola, CA	\$12,500	\$150,000	5/5/2036	12.5+	4.75%	2,994	\$3,158,000
8048 Hwy 12	Wallace, CA	\$7,083	\$85,000	5/11/2036	12.5+	4.50%	2,986	\$1,889,000
PORTFOLIO TOTALS		\$118,333	\$1,420,000			4.72%	18,482	\$30,088,000

**Speak with Agent for details*

7 Locations Available

1 - Angels Camp, CA

2 - Auburn, CA

3 - Colfax, CA

4 - Jamestown, CA

5 - Penn Valley, CA

6 - Portola, CA

7 - Wallace, CA

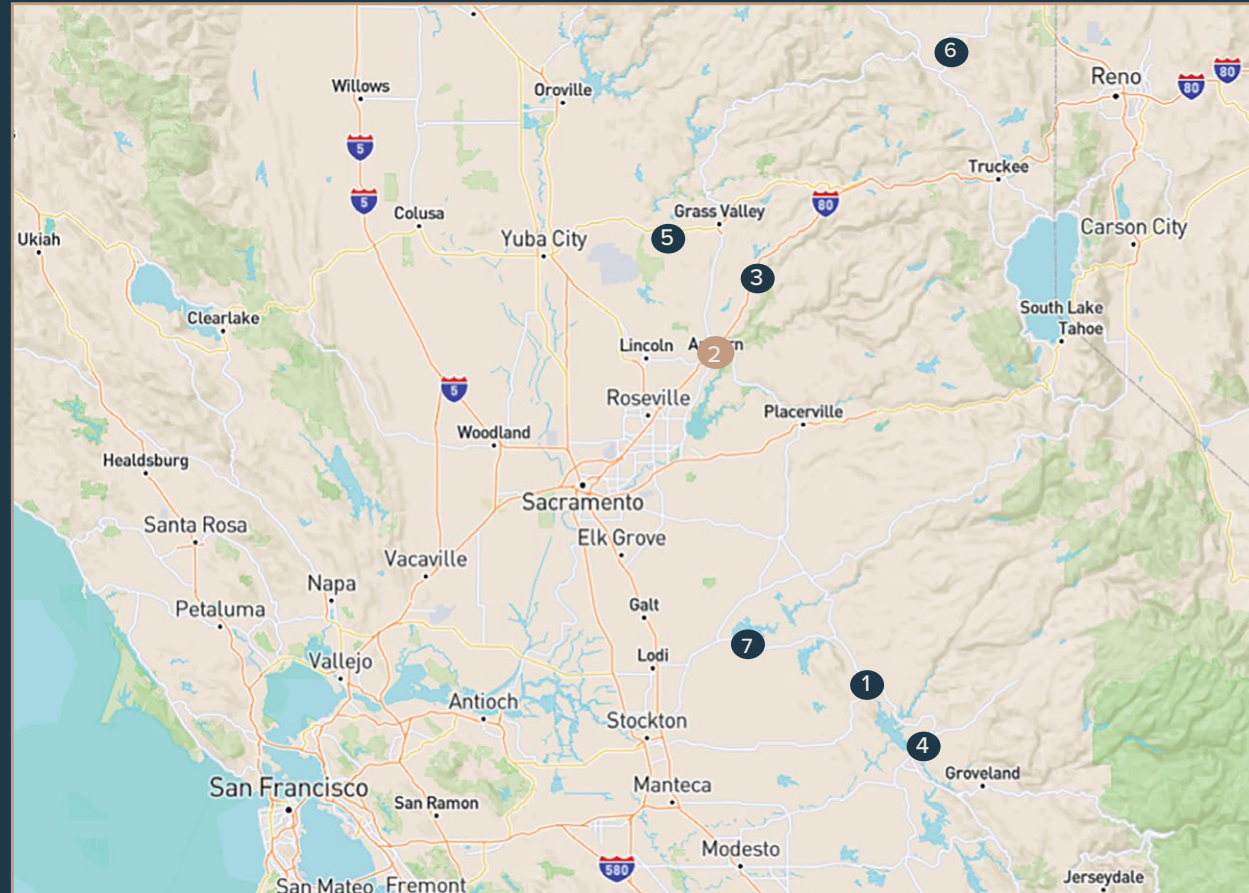

Location Map

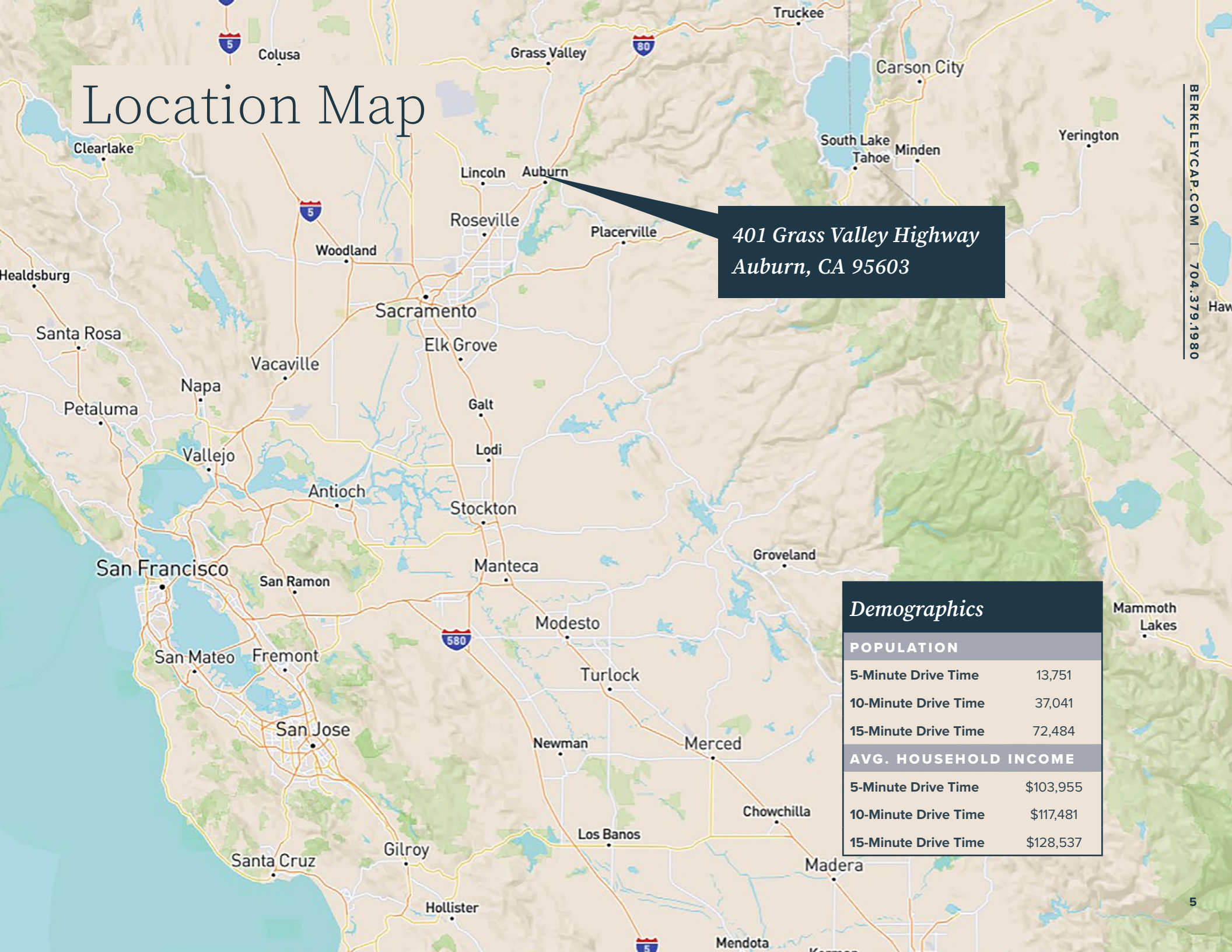

*401 Grass Valley Highway
Auburn, CA 95603*

Demographics

POPULATION

5-Minute Drive Time	13,751
10-Minute Drive Time	37,041
15-Minute Drive Time	72,484

AVG. HOUSEHOLD INCOME

5-Minute Drive Time	\$103,955
10-Minute Drive Time	\$117,481
15-Minute Drive Time	\$128,537

Investment Overview

PROPERTY

7-Eleven (Sierra Energy
Express & 76 Branding)

ADDRESS

401 Grass Valley Highway
Auburn, CA 95603

GUARANTOR

Corporate

RENT COMMENCEMENT

May 11, 2021

LEASE EXPIRATION

May 10, 2036

ORIGINAL LEASE TERM

15 Years

LEASE TERM REMAINING

12.5+ Years

OPTIONS REMAINING

Three, 5-Year

LEASE TYPE

NNN

LANDLORD RESPONSIBILITIES

None

NOI

\$200,000

RENT INCREASES

7.5% Every 5

RIGHT OF FIRST REFUSAL

Yes - 30 days

PROPERTY DETAILS

978

Square Feet

0.23

Acres

1962

Year Built

3

Parking Spaces

Note: All lease provisions to be independently verified by Buyer during the Due Diligence Period.
The information contained herein has been obtained from sources we deem reliable.

\$4,211,000

Asking Price (4.75% Cap Rate)

RENT SCHEDULE

LEASE COMMENCE	MONTHLY RENT	ANNUAL RENT	RENT INCREASES	CAP RATE
Current - 5/10/26	\$16,666.67	\$200,000	—	4.75%
5/11/26 - 5/10/31	\$17,916.67	\$215,000	7.50%	5.11%
5/11/31 - 5/10/36	\$19,260.42	\$231,125	7.50%	5.49%
Option 1	\$20,704.95	\$248,459	7.50%	5.90%
Option 2	\$22,257.82	\$267,094	7.50%	6.34%
Option 3	\$23,927.16	\$287,126	7.50%	6.82%



Property Highlights

PROPERTY HIGHLIGHTS

- Long-term investment | Tenant has just under 13 years remaining on the base term of the lease
- Top-rated guarantor | 7-Eleven has an A, investment-grade credit rating (Standard and Poor's; Stable outlook) which is stronger than a majority of national retail tenants
- Signalized, hard-corner location with excellent access and visibility from Grass Valley Hwy & Fulweiler Ave which boasts a combined 44,600 VPD
- Located a couple blocks from I-80 | 67,300 VPD
- Accelerated Depreciation Eligibility | The investment may be eligible for accelerated and/or bonus depreciation (consult your CPA to confirm), which is a significant cash flow advantage from a tax perspective
- Extremely affluent area | The average HH income exceeds \$128,000 within fifteen minutes
- 7.50% rent increases every 5 years throughout initial term and options | Strong hedge against inflation
- Just over a half a mile from Placer High School | 1,350+ students
- Across the street from Grocery Outlet, Rite Aid, and Auburn Town Center (anchored by Save Mart, McCaulou's Department Store, and CVS)
- Outparcel to Sierra Elm shopping center
- 7-Eleven is one of the nation's largest independent gasoline retailers and has well over 70,000 stores worldwide throughout 18 countries

DEMOGRAPHIC SNAPSHOT

72,484

2022 POPULATION WITHIN
FIFTEEN MINUTES

\$128,537

2022 AVERAGE HOUSEHOLD
INCOME WITHIN FIFTEEN MINUTES

9.18%

2010-2022 POPULATION GROWTH
WITHIN FIFTEEN MINUTES





Alta Vista
Community
Charter School

Auburn State
Recreation Area

The Gold Rush
Museum

FARMERS
MARKET
PLACE

80 67,300 VPD

McCaulou's

verizon

WELLS
FARGO

Save Mart

CVS pharmacy



FIRST NORTHERN BANK

Holiday Inn
AN IHG HOTEL

State Farm
FIRST US
Community Credit Union

RITE
AID

GROCERY
OUTLET
bargain market

ELM AVE - 19,650 VPD



GRASS VALLEY HWY - 32,150 VPD

FedEx Office

Bicycle Store |
Salon | Barber

Dunn Edwards
PAINTS

Dutch Bros



{BURGER
& CREAM}

FULWEILER AVE - 12,450 VPD

sears
HOMETOWN STORE

Staples

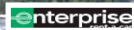

EV Cain Middle School
596 students



Bicycle Store |
Salon | Barber



{BURGER
& CREAM}



FULWEILER AVE - 12,450 VPD

GRASS VALLEY HWY - 32,150 VPD

ELM AVE - 19,650 VPD





Placer
High School
1,357 students

Gold Country Fairgrounds & Events
Raceway | Stadiums | Skate Park

Skyridge Elementary
331 students

Police Dept | Cafes |
Farmers Market

**DOWNTOWN
AUBURN**

80 67,300 VPD

Holiday Inn
AN IHG HOTEL

IN-N-OUT
BURGER

Bicycle Store

RV Connection



FULWEILER AVE - 12,450 VPD

**GROCERY
OUTLET**
bargain market

**{BURGER
& CREAM}**

Staples



Dutch Bros

sears
HOMETOWN STORE

GRASS VALLEY HWY - 32,150 VPD

FedEx Office

Bicycle Store |
Salon | Barber

**Dunn-Edwards
PAINTS**

Property Photos



Tenant Overview



In 1927, 7-Eleven was founded by “Uncle Johnny” Jefferson Green in Dallas, Texas and became the world’s first convenience store. Since its beginning, 7-Eleven has maintained a legacy of innovation and continuously pursues ways to cater to new generations of shoppers. Today, 7-Eleven is a global company that operates, franchises, and licenses more than 70,000 stores in 17 countries across the globe.

Seven & I Holdings Co., Ltd., was founded on September 1, 2005 and is headquartered in Tokyo, Japan. In 2005, 7-Eleven, Inc. was made a wholly owned subsidiary of Seven & I Holdings. Currently, Seven & I Holdings operates more than 70,000 convenience stores, superstores, department stores, specialty stores, and financial services firms in 18 countries across the world. These include 7-Eleven, Seven Bank, Sogo & Seibu, Ito-Yokado, The Loft Co., and various others. These stores see approximately 64 million customers per day. Additionally, Seven & I Holdings employs approximately 149,414 workers.

#1

*Top 20 Convenience Stores
CSP (2022)*

#9

*Top Global Franchises
franchise500.co. (2022)*

#4

*Best Convenience Store Franchises
franchiserankings.com (2022)*

BAA2/A

Credit Rating

SVNDY

Ticker Symbol

\$57.91B

Total Revenue

\$39.03B

Market Cap

70,500

Total Locations

149,414

Total Employees



Demographics

Radius

POPULATION	1-MILE	3-MILE	5-MILE
2027 Projection	7,045	25,811	42,488
2022 Population	7,100	25,677	42,264
2020 Census	7,055	25,789	42,384
2010 Census	6,812	25,025	40,687
2022-2027 Annual Rate	-0.16%	0.10%	0.11%
2020-2022 Annual Rate	0.28%	-0.19%	-0.13%
2010-2020 Annual Rate	0.35%	0.30%	0.41%
HOUSEHOLDS			
2027 Total Households	3,211	10,943	17,529
2022 Total Households	3,234	10,865	17,381
2020 Households	3,277	10,929	17,457
2010 Households	3,164	10,275	16,480
2022-2027 Annual Rate	-0.14%	0.14%	0.17%
2020-2022 Annual Rate	-0.59%	-0.26%	-0.19%
2010-2020 Annual Rate	0.35%	0.62%	0.58%
2022 AVG. HH INCOME	\$86,606	\$120,538	\$121,933

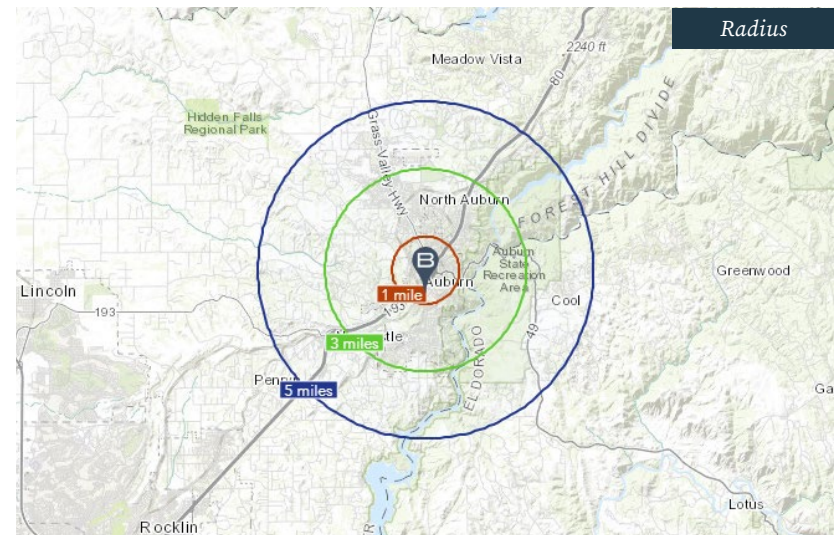

Drive Times

POPULATION	5-MINUTE	10-MINUTE	15-MINUTE
2027 Projection	13,778	37,286	73,514
2022 Population	13,751	37,041	72,484
2020 Census	13,747	37,098	72,359
2010 Census	13,168	35,422	66,387
2022-2027 Annual Rate	0.04%	0.13%	0.28%
2020-2022 Annual Rate	0.01%	-0.07%	0.08%
2010-2020 Annual Rate	0.43%	0.46%	0.87%
HOUSEHOLDS			
2027 Total Households	6,081	15,287	28,901
2022 Total Households	6,061	15,139	28,420
2020 Households	6,118	15,201	28,328
2010 Households	5,817	14,307	26,000
2022-2027 Annual Rate	0.07%	0.19%	0.34%
2020-2022 Annual Rate	-0.42%	-0.18%	0.14%
2010-2020 Annual Rate	0.51%	0.61%	0.86%
2022 AVG. HH INCOME	\$103,955	\$117,481	\$128,537

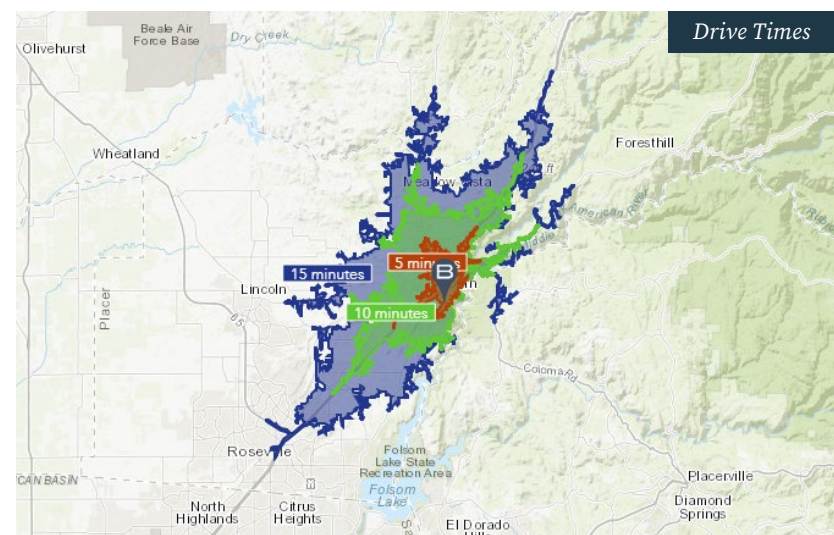

Confidentiality Disclaimer

Berkeley Capital Advisors, LLC ("BCA") has been authorized by the owner of the subject property (the "Seller") to present you with this marketing package. This is a confidential package intended solely for your own limited use and benefit, as a principal, in considering whether you desire to pursue negotiations to acquire the subject property.

Your receipt and acceptance of this package serves to acknowledge your agreement to: (1) hold the information and materials contained herein, and the offering they represent, in the strictest of confidence; (2) not disclose, directly or indirectly, the information and materials contained herein, or the offering they represent, to any other person, firm or entity without prior written authorization from BCA or the Seller; (3) not use the information and materials contained herein in any fashion or manner detrimental to the interest of BCA or the Seller; (4) not disturb any tenants in possession of the subject property nor reveal to them the offering this package represents.

This marketing package was prepared by BCA and it has been reviewed by representatives of the Seller. The information and materials contained herein are selective and limited in nature, and neither BCA nor the Seller purports this to be an all-inclusive report on the subject property. Within this package, certain leases, documents and other materials are described in summary form. These summaries do not purport to be complete nor necessarily accurate descriptions of the full agreements involved, nor do they purport to constitute a legal analysis of the provisions of those documents. Interested and qualified prospective purchasers will be afforded an opportunity to review additional information and to inspect the subject property, and all such prospective purchasers should conduct their own independent due diligence.

This package is based in part upon information supplied by the Seller and in part upon information obtained by BCA from sources believed to be reliable. All income, expense and/or investment projections contained herein are provided for general reference purposes only, in that they are based on assumptions relating to the general economy, competition and other factors beyond the control of BCA and the Seller, and all such projections are therefore subject to variation. This package shall not be deemed an indication of the state of affairs of the subject property, nor constitute an indication that there has been no change in the business or affairs of the subject property since the date of preparation of this package.

Neither BCA, the Seller, nor any of their respective officers, employees or agents, has made or does make any representation or warranty, expressed or implied, as to the accuracy or completeness of this package or any of its contents, and no legal commitments or obligations shall arise by reason of this package or its contents.

BCA and the Seller expressly reserve the right, at their sole discretion, to alter or amend the terms of this offering, to reject any or all expressions of interest or offers to acquire the subject property and/ or to terminate discussions with any entity at any time with or without notice. The Seller shall have no legal commitment or obligation to any entity reviewing this package or making an offer to acquire the subject property unless and until a written agreement for such acquisition has been fully executed, delivered and approved by the Seller and any conditions to the Seller's obligations thereunder have been satisfied or waived.

Parties seeking to act in a third-party brokerage capacity must register their client(s) with BCA prior to receiving or dispersing any marketing information. BCA will not recognize any third-party brokerage relationships without first receiving and approving such written client registration, nor will BCA or the Seller be obligated for any brokerage claims which may result, regardless of such broker's involvement in procuring a purchaser for the subject property.

This package is the property of BCA. Photocopying, re-typing or other duplication of the information and materials contained herein is expressly prohibited. The information contained within this package and the offering of the subject property may not be announced, posted or otherwise publicized in any electronic media (such as, by way of example only, any Internet or "broadcast facsimile" communications).

If, after reviewing this package, you have no further interest in acquiring the subject property at this time, please return this package in its entirety to BCA. Likewise, if the terms contained in this Confidentiality & Disclaimer section are not acceptable to you, please immediately return this package to BCA.

AGENT'S DUTIES

When you contract with a real estate firm to act as your agent in a real estate transaction, the agent must help you obtain the best price and terms possible, whether you are the buyer or seller. The agent also owes you the duty to:

- Safeguard and account for any money handled for you
- Act with reasonable skill, care and diligence
- Be loyal and follow reasonable and lawful instructions
- Disclose to you any information which might influence your decision to buy or sell

Even if the agent does not represent you, the agent must still be fair and honest and disclose to you all "material facts" which the agent knows or reasonably should know. A fact is "material" if it relates to defects or other conditions affecting the property, or if it may influence your decision to buy or sell. This does not require a seller's agent to disclose to the buyer the minimum amount the seller will accept, nor does it require

AGENTS WORKING WITH SELLERS

A seller can enter into a "listing agreement" with a real estate firm authorizing the firm and its agent(s) to represent the seller in finding a buyer for his property. The listing agreement should state what the seller will pay the firm no matter who finds the buyer.

The listing firm may belong to a listing service to expose the seller's property to other agents who are members of the service. Some of those agents may be working with buyers as buyers' agents; others will be working with buyers but still representing the sellers' interests as an agent or "subagent". When the buyer's agents and seller's subagents desire to share in the commission the seller pays to the listing firm, the listing agent may share the commission with the seller's permission.

AGENTS WORKING WITH BUYERS

A buyer may contract with an agent or firm to represent him (as a buyer's agent), or may work with an agent or firm that represents the seller (as a seller's agent or subagent). All parties in the transaction should find out at the beginning who the agent working with the buyer represents.

If a buyer wants a buyer's agent to represent him in purchasing a property, the buyer should enter into a "buyer agency agreement" with the agent. The buyer agency agreement should state how the buyer's agent will be paid. Unless some other arrangement is made which is satisfactory to the parties, the buyer's agent will be paid by the buyer. Many buyer agency agreements will also obligate the buyer to pay the buyer's agent no matter who finds the property that the buyer purchases.

A buyer may decide to work with a firm that is acting as agent for the seller (a seller's agent or subagent). If a buyer does not enter into a buyer agency agreement with the firm that shows him properties, that firm and its agents will show the buyer properties as an agent or subagent working on the seller's behalf. Such a firm represents the seller (not the buyer) and must disclose that fact to the buyer.

The terms and conditions stated in this Confidentiality & Disclaimer section apply and relate to all of the sections of this package as if stated independently therein. Prospective purchasers of the subject property are hereby notified that Berkeley Capital Advisors, and its agents, are acting in the capacity of a "Seller's Agent" during the course of this offering, and as such are solely representing the interests of the Seller

IN COOPERATION WITH
CCS CAPITAL PARTNERS, INC.
CALIFORNIA RE LICENSE NO.: 02138521

PLEASE CLICK HERE TO VIEW WORKING
WITH REAL ESTATE AGENTS BROCHURE

BERKELEY

CAPITAL ADVISORS

CALVIN SHORT

949.506.2009

short@berkeleycap.com

STAPLES

ARON CLINE

949.506.3209

cline@berkeleycap.com

MATT COATES

949.506.2654

coates@berkeleycap.com

GARY CHOU

949.506.2012

chou@berkeleycap.com

7-Eleven

(Sierra Energy Express & 76 Branding)

AUBURN, CA