



DOLLAR GENERAL



Dollar General – New 15-Year Lease

420 Springfield Ave. | Newark, NJ

DOLLAR GENERAL



OFFERING HIGHLIGHTS

INVESTMENT HIGHLIGHTS

- New 15-year freestanding NN Dollar General (NYSE: DG)
- Investment grade credit – rated "BBB" by Standard & Poors
- 3–5-year renewal options with 10% rent increases at each option
- Dense urban infill location surrounded by multi-family housing and single-family homes
- Located along highly trafficked Springfield Avenue with average daily traffic counts exceeding 19,000 cars/day
- Directly across from The Home Depot shopping center which include Wendy, Walgreens, and Applebee's pad sites
- 15 parking spaces
- 1-mile population over 57,000 people and 5-mile population over 764,000 people

DOLLAR GENERAL



Cap Rate
4.75%



Price
\$3,884,000



Increases
10% in Options



NOI
\$184,500

| Rent Dates | Annual Rent | Increase | Cap Rate |
|-------------------------------------|-------------|----------|----------|
| 10/1/2021 – 9/30/2036 | \$184,500 | - | 4.75% |
| (Option 1) 10/1/2036 – 9/30/2041 | \$202,950 | 10% | 5.23% |
| (Option 2) 10/1/2041 – 9/30/2046 | \$223,245 | 10% | 5.75% |
| (Option 3) 10/1/2046 – 9/30/2051 | \$245,569 | 10% | 6.32% |

PROPERTY DETAILS



THE OFFERING

| | |
|----------------------|--|
| Property Address | 420 Springfield Ave, Newark, NJ 07103 |
| Type of Ownership | Fee Simple |
| Lease Types | NN |
| Lease Term Remaining | 15 Years |
| Lease Commencement | 10/1/2021 |
| Lease Expiration | 9/30/2036 |
| Increases | 10% in Options |
| Options | (3) – 5 Yr. |
| Guarantor | Corporate |
| Rentable Square Feet | 7,480 SF |
| Parcel Size | AC |
| Block | 300 |
| Lot | 2 |
| Year Built | 2021 |
| Number of Stories | 1 Story |
| Parking | 15 Spaces |
| Parking Ratio | / 1,000 SF |
| Traffic Count | 19,268 Vehicles/ Day |



2021
Year Built



15
Spaces



19,268 ADT
Springfield Ave.

TENANT OVERVIEW

DOLLAR GENERAL

Dollar General Corporation is an American chain of variety stores headquartered in Goodlettsville, Tennessee. As of January 2020, Dollar General operates 16,278 stores in the continental United States.

The company began in 1939 as a family-owned business called J.L. Turner and Son in Scottsville, Kentucky, owned by James Luther Turner and Cal Turner. In 1955, the name changed to Dollar General Corporation and in 1968 the company went public on the New York Stock Exchange. Fortune 500 recognized Dollar General in 1999 and in 2020 reached #112. Dollar General has grown to become one of the most profitable stores in the rural United States with revenue reaching around \$27 billion in 2019.

Tenant Summary

| | |
|---|----------------------------|
| Tenant Trade Name | Dollar General Corporation |
| Ticker Symbol | (NYSE: DG) |
| Net Sales (Advance Auto Parts, Inc. & subsidiaries) | \$27.8 Billion |
| Headquarters | Goodlettsville, TN |
| Website | DollarGeneral.com |

PUBLIC
OWNERSHIP

1932
FOUNDED

16,278+
LOCATIONS

SURROUNDING RETAIL



PROPERTY OUTLINE

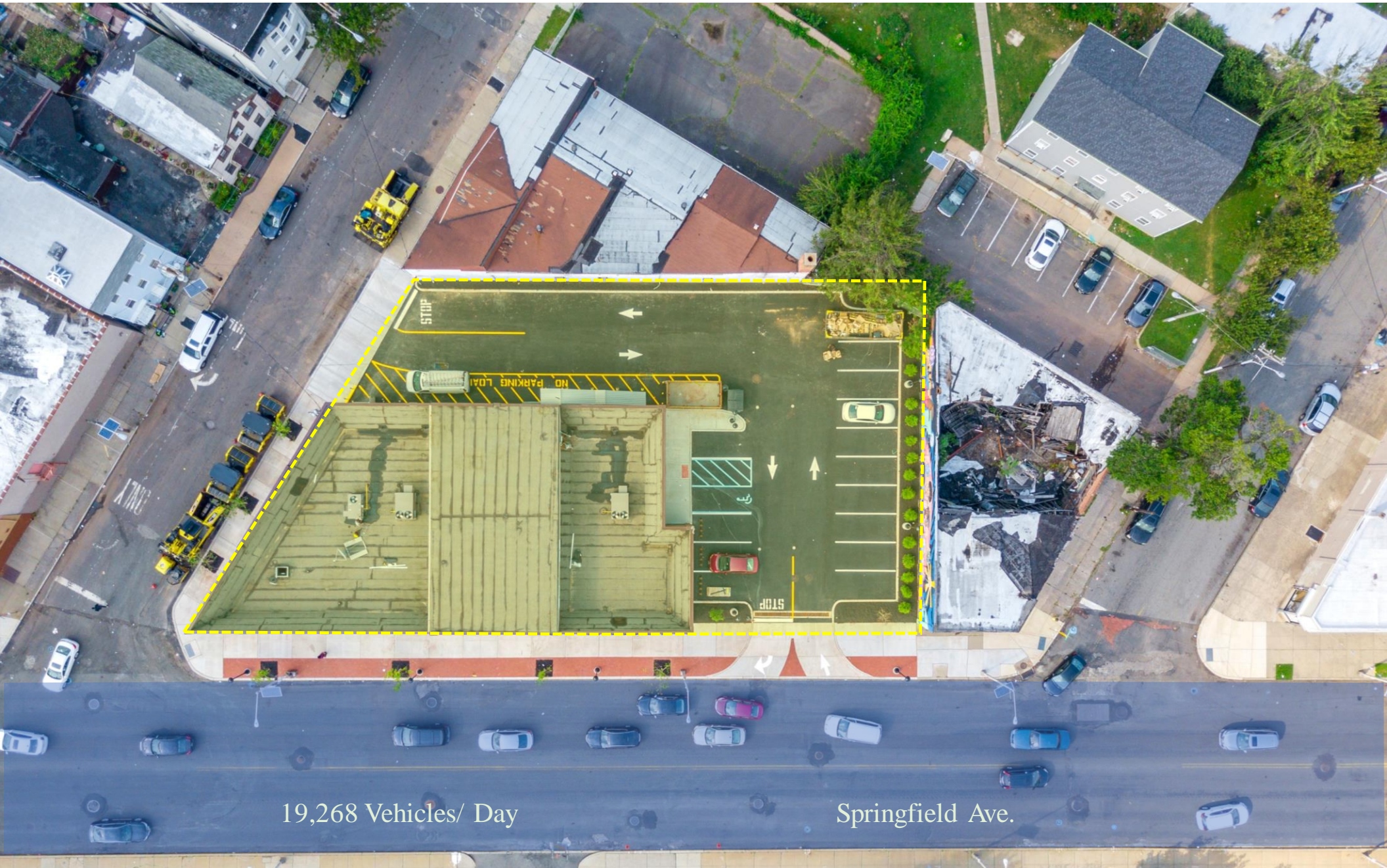

19,268 Vehicles/ Day

Springfield Ave.



DOLLAR GENERAL

This is an aerial photograph of a city street corner. In the center, a yellow banner with the text "DOLLAR GENERAL" is overlaid. Below the banner, a two-story building with a brown and tan facade is visible, which is the Dollar General store. To the left of the store, there is a colorful mural on a wall. In the bottom left corner, a building with a red and orange facade is labeled "FAMILY DISCOUNT FURNITURE". The street is busy with cars and has a green median. In the background, there are more buildings, trees, and a distant city skyline under a cloudy sky.



DOLLAR GENERAL

This is an aerial photograph of a city street intersection. A yellow rectangular box with the text "DOLLAR GENERAL" is superimposed over a building at the intersection. The building is a single-story structure with a flat roof and a mix of brown and tan siding. To the left of the Dollar General building is a Wendy's restaurant with a red sign and a parking lot. To the right is a multi-story residential building with a grey facade. The surrounding area is filled with various other buildings, including houses and commercial structures, and a network of streets with cars and pedestrians. The background shows a dense urban landscape with hills in the distance under a cloudy sky.



DEMOGRAPHICS

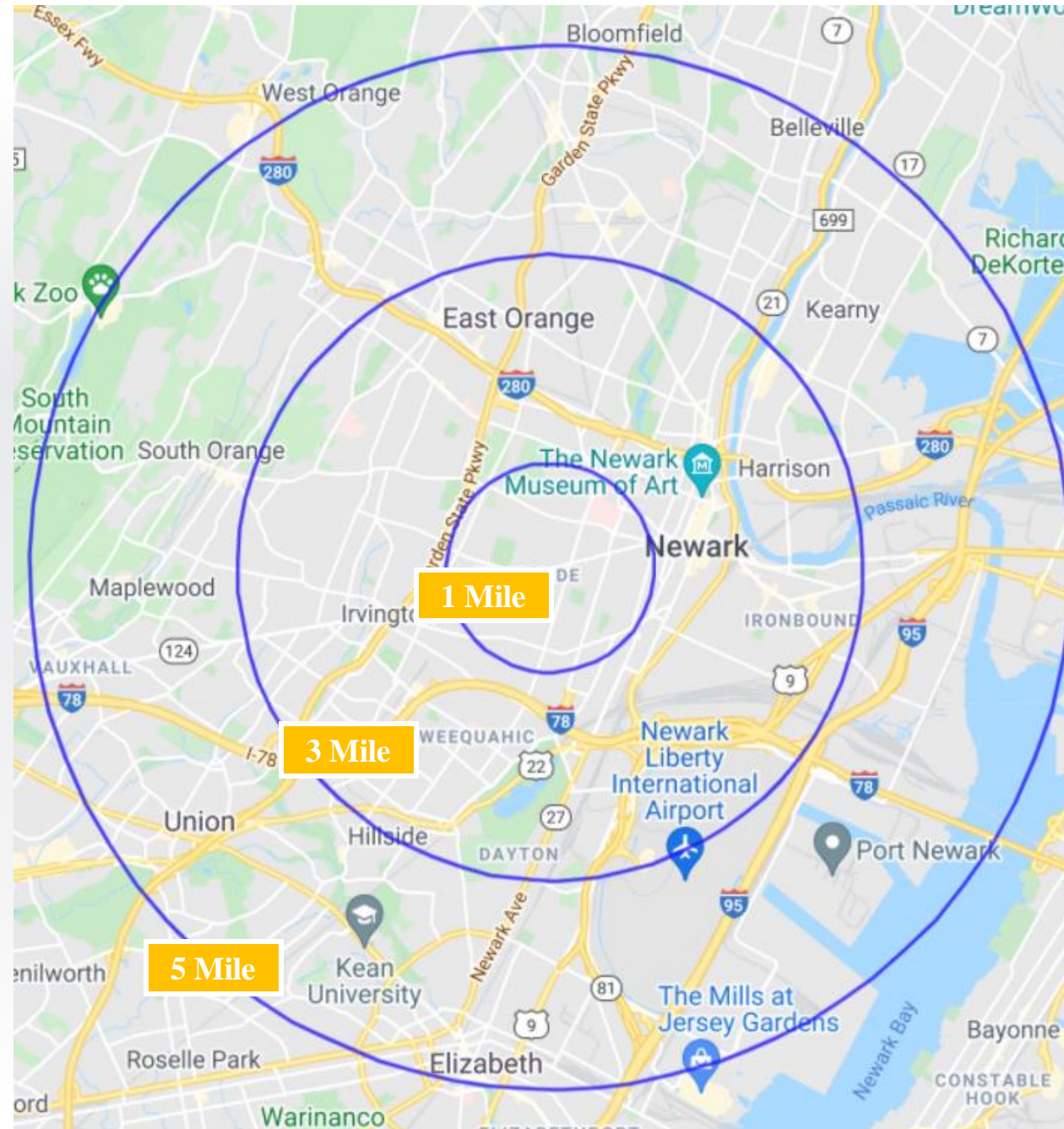

Daytime Population

401,621

3 Mile Radius



Average HH Income

\$60,368

3 Mile Radius

POPULATION

| 1 Mile | 3 Miles | 5 Miles |
|--------|---------|---------|
| 57,531 | 422,202 | 764,986 |

HOUSEHOLD

| 1 Mile | 3 Miles | 5 Miles |
|--------|---------|---------|
| 20,321 | 148,659 | 270,270 |

AVERAGE HH INCOME

| 1 Mile | 3 Miles | 5 Miles |
|----------|----------|----------|
| \$43,117 | \$60,368 | \$77,103 |

CONFIDENTIALITY & DISCLAIMER

The information contained in the following Marketing Brochure is proprietary and strictly confidential. It is intended to be reviewed only by the party receiving it from Marcus & Millichap and should not be made available to any other person or entity without the written consent of Marcus & Millichap. This Marketing Brochure has been prepared to provide summary, unverified information to prospective purchasers, and to establish only a preliminary level of interest in the subject property. The information contained herein is not a substitute for a thorough due diligence investigation. Marcus & Millichap has not made any investigation, and makes no warranty or representation, with respect to the income or expenses for the subject property, the future projected financial performance of the property, the size and square footage of the property and improvements, the presence or absence of contaminating substances, PCB's or asbestos, the compliance with State and Federal regulations, the physical condition of the improvements thereon, or the financial condition or business prospects of any tenant, or any tenant's plans or intentions to continue its occupancy of the subject property. The information contained in this Marketing Brochure has been obtained from sources we believe to be reliable; however, Marcus & Millichap has not verified, and will not verify, any of the information contained herein, nor has Marcus & Millichap conducted any investigation regarding these matters and makes no warranty or representation whatsoever regarding the accuracy or completeness of the information provided. All potential buyers must take appropriate measures to verify all of the information set forth herein. Marcus & Millichap is a service mark of Marcus & Millichap Real Estate Investment Services, Inc. © 2017 Marcus & Millichap. All rights reserved.

Non-Endorsement Notice

Marcus & Millichap is not affiliated with, sponsored by, or endorsed by any commercial tenant or lessee identified in this marketing package. The presence of any corporation's logo or name is not intended to indicate or imply affiliation with, or sponsorship or endorsement by, said corporation of Marcus & Millichap, its affiliates or subsidiaries, or any agent, product, service, or commercial listing of Marcus & Millichap, and is solely included for the purpose of providing tenant lessee information about this listing to prospective customers.

SPECIAL COVID-19 NOTICE

All potential buyers are strongly advised to take advantage of their opportunities and obligations to conduct thorough due diligence and seek expert opinions as they may deem necessary, especially given the unpredictable changes resulting from the continuing COVID-19 pandemic. Marcus & Millichap has not been retained to perform, and cannot conduct, due diligence on behalf of any prospective purchaser. Marcus & Millichap's principal expertise is in marketing investment properties and acting as intermediaries between buyers and sellers. Marcus & Millichap and its investment professionals cannot and will not act as lawyers, accountants, contractors, or engineers. All potential buyers are admonished and advised to engage other professionals on legal issues, tax, regulatory, financial, and accounting matters, and for questions involving the property's physical condition or financial outlook. Projections and pro forma financial statements are not guarantees and, given the potential volatility created by COVID-19, all potential buyers should be comfortable with and rely solely on their own projections, analyses, and decision-making.)

Any rent or income information in this offering memorandum, with the exception of actual, historical rent collections, represent good faith projections of potential future rent only, and Marcus & Millichap makes no representations as to whether such rent may actually be attainable. Local, state, and federal laws regarding restrictions on rent increases may make these projections impossible, and Buyer and its advisors should conduct their own investigation to determine whether such rent increases are legally permitted and reasonably attainable.

**ALL PROPERTY SHOWINGS ARE BY APPOINTMENT ONLY.
PLEASE CONSULT YOUR MARCUS & MILLICHAP AGENT FOR MORE DETAILS.**

Marcus & Millichap
CAFIERO TEAM

420 SPRINGFIELD AVE.
NEWARK
NEW JERSEY

PRESENTED BY

Alan Cafiero | Senior Managing Director Investments
201.742.6118 | alan.cafiero@marcusmillichap.com

David Cafiero | Vice President Investments
201.742.6115 | david.cafiero@marcusmillichap.com

Marcus & Millichap
CAFIERO TEAM

For More Information on Our Services
Visit Our Team Website
www.cafierosgambatiteam.com