

JAMESCAPITAL



JACK IN THE BOX

2086 SERVICE RD, THERMAL, CA 92274

TABLE OF CONTENTS



PAGE

03	Investment Summary
04	Lease Summary
05	Retail Aerial
06	Site Plan
07	Rent Schedule
08	About the Brand
09	Location Overview

CONTACT INFORMATION



RICHARD BREHAUT
Director
(704) 626-6829



KENT PRESSON
Transaction Coordinator
(424) 325-2626



INVESTMENT SUMMARY



Tenant	Jack in the Box
Street Address	2086 Service Rd
City	Thermal
State	CA
Zip	92274
GLA	2,613 SF
Lot Size	0.63 AC
Year Built	2015



\$2,888,000
List Price

\$1,105.24
Price / SF



4.50%
Cap Rate

2,613 SF
GLA



\$130,000
NOI

\$49.75
Rent / SF



Absolute Net (NNN) Sale Leaseback - This property is operating under a long-term, Absolute Net (NNN) lease with 18.5+ years remaining. The tenant is responsible for all real estate taxes, insurance, and property maintenance.

High-Performing Store with Attractive Rent to Sales Ratio - Sales at this location are 23% higher than the national average for Jack in the Box. The rent to sales ratio is 6.56%.

Experienced, Strong and Growing Operator - Founded in 2006, Desert Jack, LLC owns and operates 50 Jack in the Box fast food restaurants in California.

Next Door to Brand New Salton City Travel Plaza - The subject property is next door to the brand-new Salton City Travel Plaza. In 2021, a state-of-the-art food court was installed featuring national brands including Taco Bell, KFC, Pizza Hut, Subway, Yogurtland, Cinnabon and Coffee Bean. Jack in the Box sales have increased since the Plaza opened as the Travel Plaza has continued to drive more traffic to the property.

LEASE SUMMARY



Lease Type	Absolute Net (NNN)
Type of Ownership	Fee Simple
Original Lease Term	25 Years
Commencement Date	10/24/2014
Lease Expiration	10/23/2039
Term Remaining	18+ Years
Increases	7.5% Increase Every 5 Years
Options	Three (3), 5-Year

Real Estate Taxes	Tenant Responsible
Insurance	Tenant Responsible
Repairs & Maintenance	Tenant Responsible
Roof & Structure	Tenant Responsible
Lease Guarantor	Franchisee
Company Name	Desert Jack, LLC
Ownership	Private
Number of Locations	50



Only Gas Station in the Surrounding Area - The adjacent Chevron Truck Stop services the entire Salton City/Ocotillo Wells/Kane Spring region as the nearest gas station to the south is 28.5 miles away. From October 1 - May 31, Chevron Food/Fuel sales historically have exceeded \$150,000 per day.

Neighboring Popular RV & Truck Stop - Ideally located next to Chevron Truck Stop, a convenient and highly visited stop for Ocotillo Wells tourists, this Chevron is equipped with 20 fuel pumps in the front and 20 diesel truck pumps in the back.

Frontage on Major Traffic Artery - The subject property sits alongside SR-86 which connects I-10 to the Mexican Border and has excellent site-level visibility with over 31,000 vehicles per day.

Strong Growth in Immediate Area - Since 2010, the population within five miles of the subject property has grown 22%. By 2026, the population is expected to rise another 3.5% in the area.

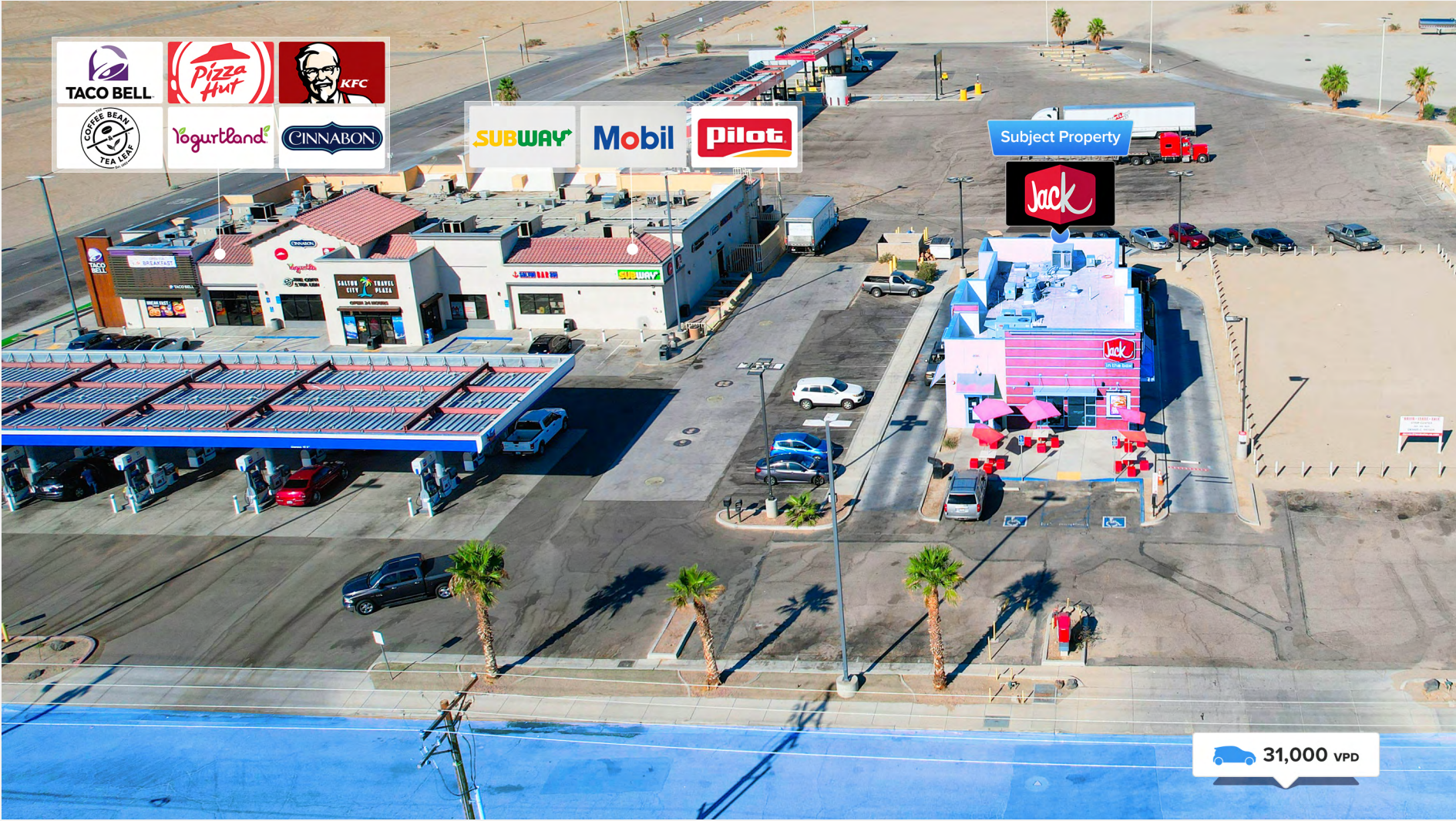



JACK IN THE BOX
RENT SCHEDULE



Period	Term	Annual Rent	Monthly Rent	Increase	CAP Rate
Current - 10/23/2024	Base Term	\$130,000.00	\$10,833.33	-	4.50%
10/24/2024 - 10/23/2029	Base Term	\$139,750.00	\$11,645.83	7.50%	4.84%
10/24/2029 - 10/23/2034	Base Term	\$150,231.25	\$12,519.27	7.50%	5.20%
10/24/2034 - 10/23/2039	Base Term	\$161,498.59	\$13,458.22	7.50%	5.59%
10/24/2039 - 10/23/2044	1st Option	\$173,610.99	\$14,467.58	7.50%	6.01%
10/24/2044 - 10/23/2049	2nd Option	\$186,631.81	\$15,552.65	7.50%	6.46%
10/24/2049 - 10/23/2054	3rd Option	\$200,629.20	\$16,719.10	7.50%	6.95%



ABOUT THE BRAND



Jack in the Box

Jack in the Box (JITB) is an American fast-food restaurant chain with over 2,200 locations primarily serving the West Coast of the United States. Restaurants are also found in selected large urban areas outside the West Coast, including Phoenix, Denver, Albuquerque, El Paso, Indianapolis, and Cincinnati as well as one in Guam.

**2,200+**

Number of Locations

**22,000**

Number of Employees

**\$1.02 BILLION**

Annual Revenue

**22 STATES**

Geographical Footprint



JITB Reports Q2 FY 2021 Earnings

Jack in the Box total revenues increased 19% to \$257.2 million.

[Read More >](#)



JITB Reveals Restaurant of the Future

JITB unveils first drive-thru only design as a new strategy to reach customers.

[Read More >](#)



JITB Had Its Best Quarter in 27 Years

JITB same-store sales rose 12.5% (Jan. 17), the strongest result since 1994.

[Read More >](#)



JITB Targets More Unit Growth

Expansion could take the company out of its West and Southwest markets.

[Read More >](#)

LOCATION OVERVIEW



Thermal, CA

The city of Thermal is located within the Coachella Valley in Riverside County, California, east of Los Angeles and Palm Springs. Riverside County is located in the Eastern region of the U.S. state of California, and is a part of the metropolitan area known as the Inland Empire. State projections estimate that Coachella Valley's population will pass 500,000 by the year 2021 and 1 million by 2066.

When you are in Thermal, you'll notice that it is more blue-collar than most other communities in America. 48.34% of Thermal's employed work in blue-collar jobs. Overall, Thermal is a town of farmers, fishers, foresters, service providers, and sales and office workers. There are especially a lot of people living in Thermal who work in farm management occupations (22.51%), sales jobs (15.01%), and maintenance occupations (11.87%). The town is relatively quiet, and extremely ethnically diverse.

Thermal is home to various attractions and recreational activities including Oasis Date Gardens, Thermal Club (a members-only racetrack), and the Desert International Horse Park.



Coachella Valley

The Coachella Valley is a Southern California desert region encompassing a total of 9 total cities. The 9 cities of the Coachella Valley (Palm Springs, Palm Desert, Cathedral City, Rancho Mirage, Indian Wells, Indio, La Quinta and the City of Coachella) are only a 2 hour drive from Los Angeles and San Diego making it the perfect location. The valley is also known for a number of annual events, including the Coachella Valley Music and Arts Festival, the Stagecoach Country Music Festival, and the Riverside County Fair and National Date Festival, all held in Indio.

Riverside County

Riverside is the fourth largest county in California and the 10th largest in the United States. It covers more than 7,300 square miles and is home to 2.4 million residents. Along with neighboring San Bernardino County, it was one of the fastest growing regions in the state prior to the recent changes in the regional economy.



POPULATION

	3-Mile	5-Mile	10-Mile
2026 Projection	7,495	10,344	12,897
2021 Estimate	7,235	9,888	12,321
2010 Census	6,240	7,979	9,900
Growth '21 - '26	3.59%	4.61%	4.67%
Growth '10 - '21	15.95%	23.93%	24.45%

HOUSEHOLDS

	3-Mile	5-Mile	10-Mile
2026 Projection	1,266	2,178	2,969
2021 Estimate	1,177	2,026	2,778
2010 Census	753	1,301	1,876
Growth '21 - '26	7.56%	7.50%	6.88%
Growth '10 - '21	56.31%	55.73%	48.08%
Average Income	\$57,793	\$52,893	\$49,026
Median Income	\$47,572	\$47,532	\$45,240

DISCLAIMER



The information contained in this Marketing Brochure has been obtained from sources believed to be reliable, but the accuracy or completeness of the information contained therein cannot be guaranteed. James Capital Advisors, Inc. ("Broker") has not, and will not, verify any of this information, nor has Broker conducted, nor will it conduct, any investigation regarding these matters. Broker makes no representations, guarantees, or warranties of any nature about the accuracy or completeness of any information provided. The information provided in this brochure is in no way a substitute for a thorough due diligence investigation by Buyer. Broker has made no investigation of, and has made no representations, guarantees, or warranties of any nature, with regard to income and expenses for this property nor the future financial performance of the property. In addition, Broker has made no investigation of, and has made no representations, guarantees, or warranties as to the size and square footage of the property, the presence of any contaminating substances at the property, the physical condition of the property or compliance with any State, Local or Federal regulations. In addition, Broker has made no investigation of, and has made no representations, guarantees, or warranties of any nature, with regard to the financial condition or future financial condition of any tenants, nor any future plans or intentions of tenants with regard to the continued occupancy of the property. All parties are aware that Broker has no affirmative obligation to conduct a due diligence examination of the property for any Buyer. Any and all projections or estimates used in this Marketing Brochure are for example only and do not represent the current or future performance of this property. Therefore, Broker assumes no legal responsibility for accuracy or completeness of this information, and expressly disclaims all representations, guarantees, or warranties related thereto.

The value of the property to any Buyer depends on numerous factors that must be evaluated by Buyer and Buyer's legal, tax, construction, and financial advisors. Buyer and Buyer's advisors should conduct a thorough, independent investigation of the property to determine its suitability for Buyer's intended usage. This investment, as with all real estate investments, carries a substantial risk. As such, Buyer and Buyer's legal and financial advisors are strongly advised to request and review all legal and financial documentations related to the property and tenants.

A tenant's past performance is not a guarantee of future performance. The lease rate stated for some properties may be based on a tenant's projected sales with little or no record of actual performance or comparable rents for the area in question. Returns are in no way guaranteed. Tenants may fail to pay the rent or property taxes or any other tenant obligations under the terms of the lease or may default under the terms of such lease. Regardless of tenant's history of performance, and/or any lease guarantors and/or guarantees, Buyer is responsible for conducting Buyer's own investigation of all matters related to any and all tenants and lease agreements. Broker is not, in any way, responsible for the performance of any tenant or for any breach or default by any tenant of any terms of any lease agreement related to the property. Further, Buyer is responsible for conducting Buyer's own independent investigation of all matters related to the value of the property, including, but not limited to, the value of any long-term leases. Buyer must carefully evaluate the possibility of tenants vacating the property or breaching their leases and the likelihood and financial impact of being required to find a replacement tenant if the current tenant should default and/or abandon the property. Buyer must also evaluate Buyer's legal ability to make alternate use of the property in the event of a tenant abandonment of the property.

CONFIDENTIALITY

This Marketing Brochure and the information contained within, is propriety and strictly confidential. It is intended to be used only by the party receiving it from Broker. It should not be made available to any other person or entity without the express written consent of Broker.

RELEASE

This Marketing Brochure has been prepared to provide basic, unverified information for prospective purchasers. By accepting this Marketing Brochure, the recipient agrees to release and hold harmless Broker from any claim, demand, liability or loss arising out, or relating in any way, to the information contained in this Marketing Brochure and from Buyer's investigation of the property. In no event shall James Capital Advisors, Inc. or Broker be liable to any party for any direct, indirect, special, incidental, or consequential damages of any kind whatsoever arising out of the use of this Marketing Brochure or any information contained herein.

NON-ENDORSEMENT

Broker is not affiliated with, endorsed by or sponsored in any way by any tenant or lessee identified in this Marketing Brochure. The presence of any entity's logo or name is not intended in any way to indicate affiliation, sponsorship or endorsement by said entity of Broker.



LISTING AGENTS



**RICHARD
BREHAUT**
Director

(704) 626-6829
richard@jamescapitaladvisors.com
CA RE Lic. 01934760



**KENT
PRESSON**
Transaction Coord.

(424) 325-2626
kent@jamescapitaladvisors.com
CA RE Lic. 02076597

