



LEGACY

COMMERCIAL REAL ESTATE ADVISORS

LEANDRA MARCUS

Associate Advisor

248.450.3256

leandra@legacycrea.com

DOMINIC SHAMANY

Senior Advisor

248.450.3259

dominic@legacycrea.com

MARK PATRICK

CCIM

417.882.5710

markpatrick@reececommercial.com



JIMMY JOHN'S

2200 ASHMUN ST, SAULT SAINTE MARIE, MI 49783

FOR SALE \$1,479,667 | 7.5% CAP

LEGACYCREA.COM

CONFIDENTIALITY & DISCLAIMER

All materials and information received or derived from Legacy Real Estate Advisors, LLC its directors, officers, agents, advisors, affiliates and/or any third party sources are provided without representation or warranty as to completeness, veracity, or accuracy, condition of the property, compliance or lack of compliance with applicable governmental requirements, developability or suitability, financial performance of the property, projected financial performance of the property for any party's intended use or any and all other matters.

Neither Legacy Real Estate Advisors, LLC its directors, officers, agents, advisors, or affiliates makes any representation or warranty, express or implied, as to accuracy or completeness of the any materials or information provided, derived, or received. Materials and information from any source, whether written or verbal, that may be furnished for review are not a substitute for a party's active conduct of its own due diligence to determine these and other matters of significance to such party. Legacy Real Estate Advisors, LLC will not investigate or verify any such matters or conduct due diligence for a party unless otherwise agreed in writing.

EACH PARTY SHALL CONDUCT ITS OWN INDEPENDENT INVESTIGATION AND DUE DILIGENCE.

Any party contemplating or under contract or in escrow for a transaction is urged to verify all information and to conduct their own inspections and investigations including through appropriate third party independent professionals selected by such party. All financial data should be verified by the party including by obtaining and reading applicable documents and reports and consulting appropriate independent professionals. Legacy Real Estate Advisors, LLC makes no warranties and/or representations regarding the veracity, completeness, or relevance of any financial data or assumptions. Legacy Real Estate Advisors, LLC does not serve as a financial advisor to any party regarding any proposed transaction. All data and assumptions regarding financial performance, including that used for financial modeling purposes, may differ from actual data or performance. Any estimates of market rents and/or projected rents that may be provided to a party do not necessarily mean that rents can be established at or increased to that level. Parties must evaluate any applicable contractual and governmental limitations as well as market conditions, vacancy factors and other issues in order to determine rents from or for the property.

Legal questions should be discussed by the party with an attorney. Tax questions should be discussed by the party with a certified public accountant or tax attorney. Title questions should be discussed by the party with a title officer or attorney. Questions regarding the condition of the property and whether the property complies with applicable governmental requirements should be discussed by the party with appropriate engineers, architects, contractors, other consultants and governmental agencies. All properties and services are marketed by Legacy Real Estate Advisors, LLC in compliance with all applicable fair housing and equal opportunity laws.

TABLE OF CONTENTS

INVESTMENT OVERVIEW	3
RENT SCHEDULE	4
ADDITIONAL PHOTOS	5
REGIONAL MAP	6
RETAILER MAP	7
AERIAL MAP	8
DEMOGRAPHICS MAP & REPORT	9
BACK PAGE	10



SAULT SAINTE MARIE, MI

- Single Tenant Free-Standing Jimmy John's
- 2,000 SF Building Constructed with Drive Thru
- Absolute NNN Lease Structure - 0 Landlord Responsibilities
- Situated in the Heart of Sault Sainte Marie, MI on the Hard Corner of Interstate 75 (Ashmun St.) & 13th Ave.
- Neighboring National Tenants Include Walmart Supercenter, Rite Aid, Walgreens, Meijer, Save-a-Lot, McDonald's, Burger King, Taco Bell, Advance Auto Parts, AutoZone, O'Reilly, & Many More
- High Traffic Counts - 21,100+ Vehicles Pass Site Daily on Interstate 75 (Ashmun St.)
- Strong Demographics - 5,200+ People Reside within 1 Mile Radius of Site - 14,000+ People Reside within 3 Mile Radius
- Jimmy John's Newly Renovated in 2014

PROPERTY DETAILS

Building Area:	2,000 SF
Land Area:	0.38 Acres
Year Built:	1999
Price (PSF):	\$739.83

LEASE OVERVIEW

Remaining Lease Term:	8 Years
Rent Commencement:	July 15, 2014
Lease Expiration:	July 14, 2029
Base Annual Rent:	\$110,975
Lease Type:	NNN
Scheduled Rent Increases:	15% Per Option
Options & Increases:	(3) 5 Year Options
Lease Guarantor:	7-Unit Franchisee Guarantee
Insurance:	Tenant
Parking Lot Maintenance:	Tenant
Property Taxes:	Tenant
Roof & Structure:	Tenant
HVAC:	Tenant

ANNUALIZED OPERATING DATA

Lease Years	Annual Rent	Cap Rate
Current - 07/14/2024	\$110,975.00	7.50%
07/15/2024 - 07/14/2029	\$117,070.00	7.90%
Options	Annual Rent	Cap Rate
Option 1: Years 1-5	\$134,630.50	9.10%
Option 2: Years 6-10	\$154,825.00	10.5%
Option 3: Years 11-15	\$176,899.00	12.0%
BASE RENT		\$110,975
TOTAL RETURN (BLENDED CAP RATE)		7.7%

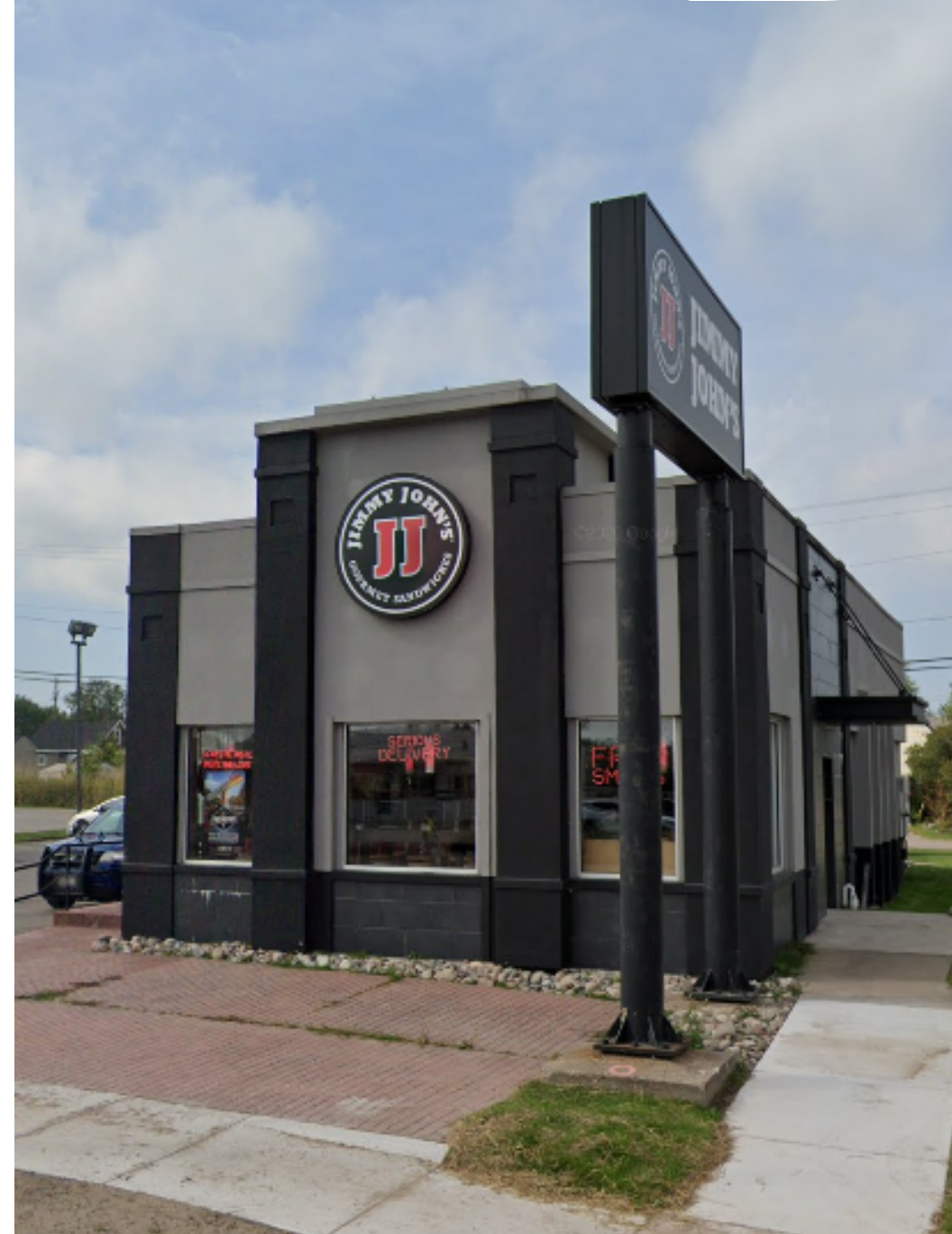



REGIONAL MAP

2200 ASHMUN ST | SAULT SAINTE MARIE, MI 49783

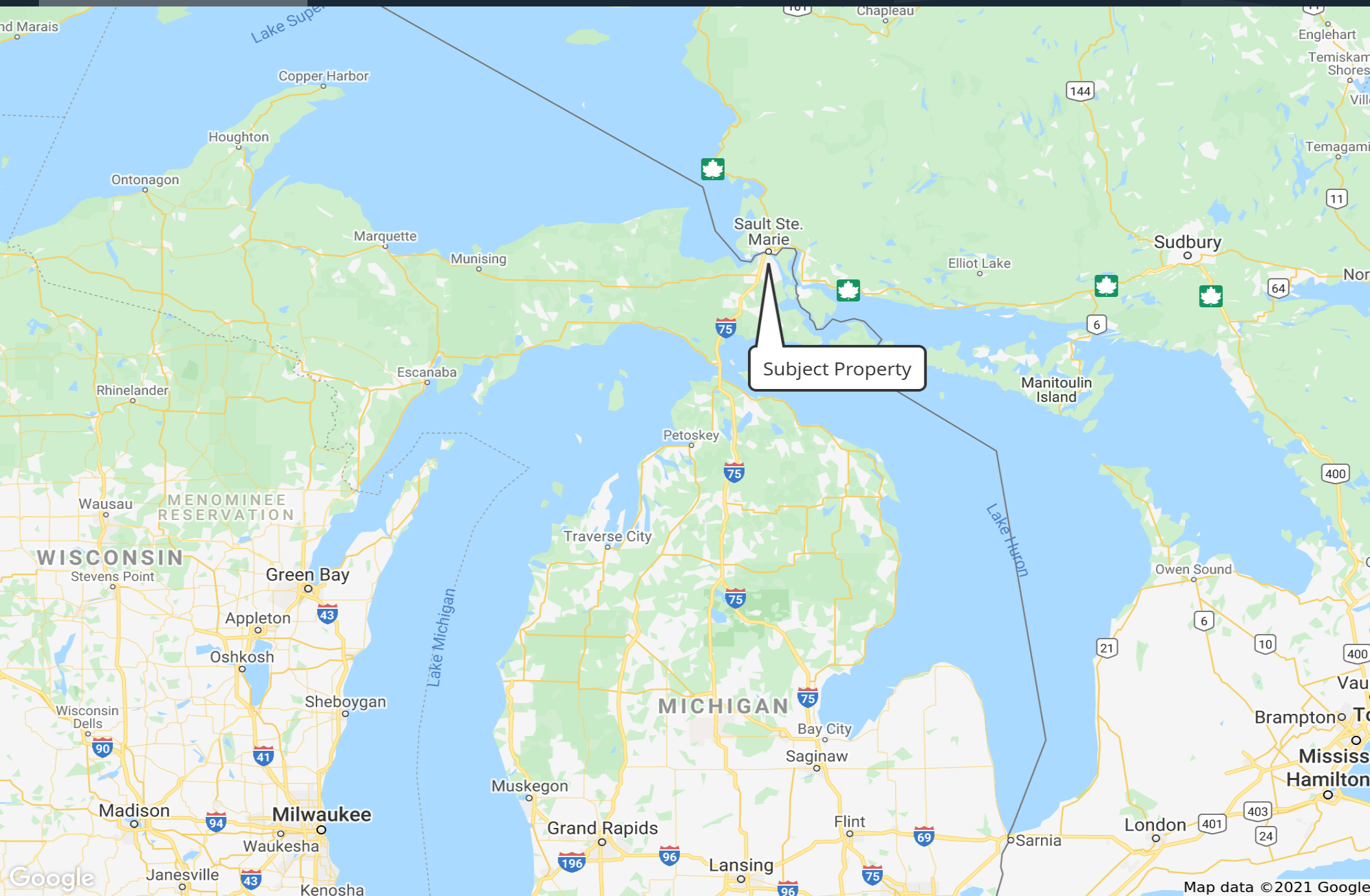

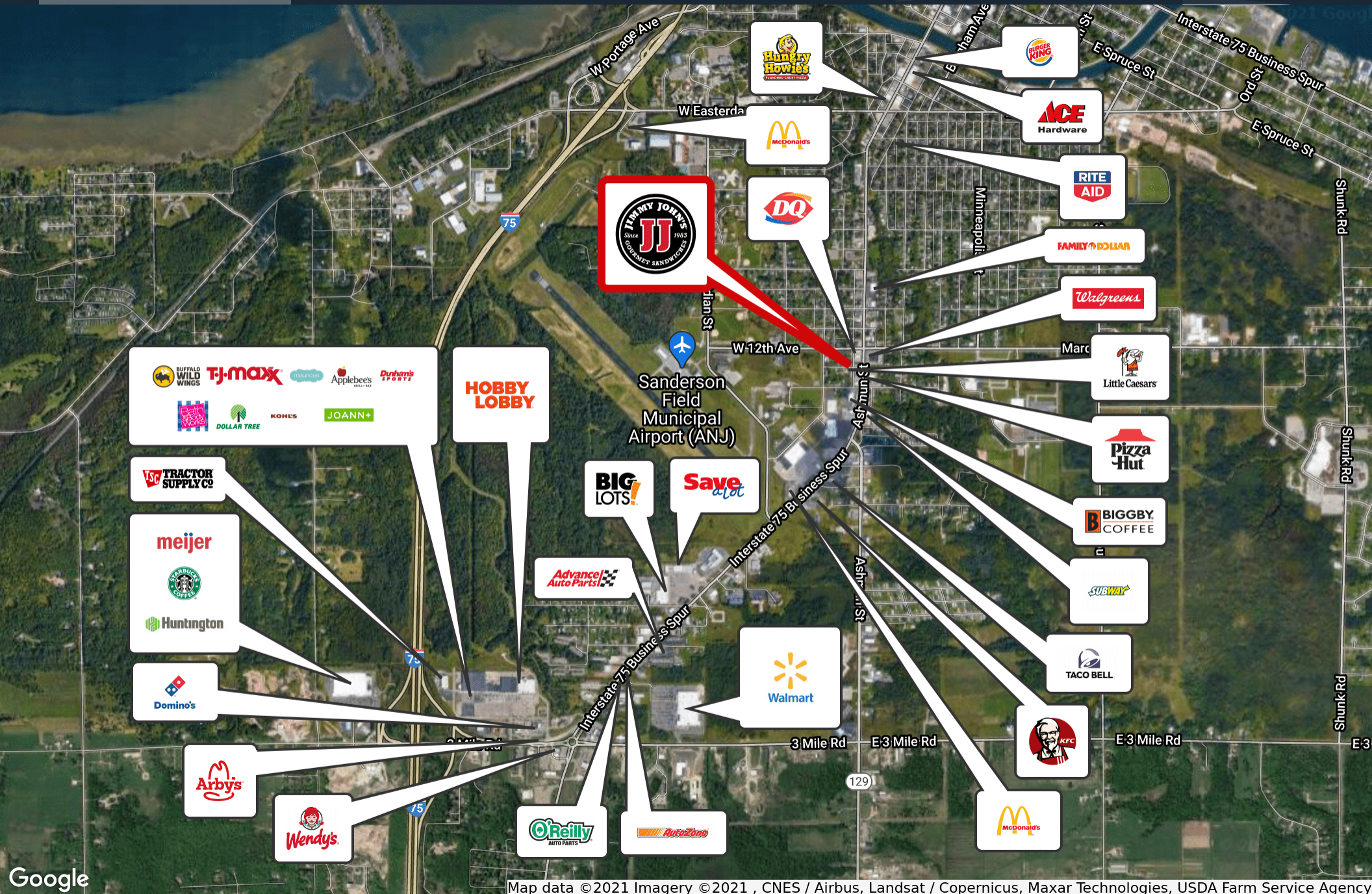

Google

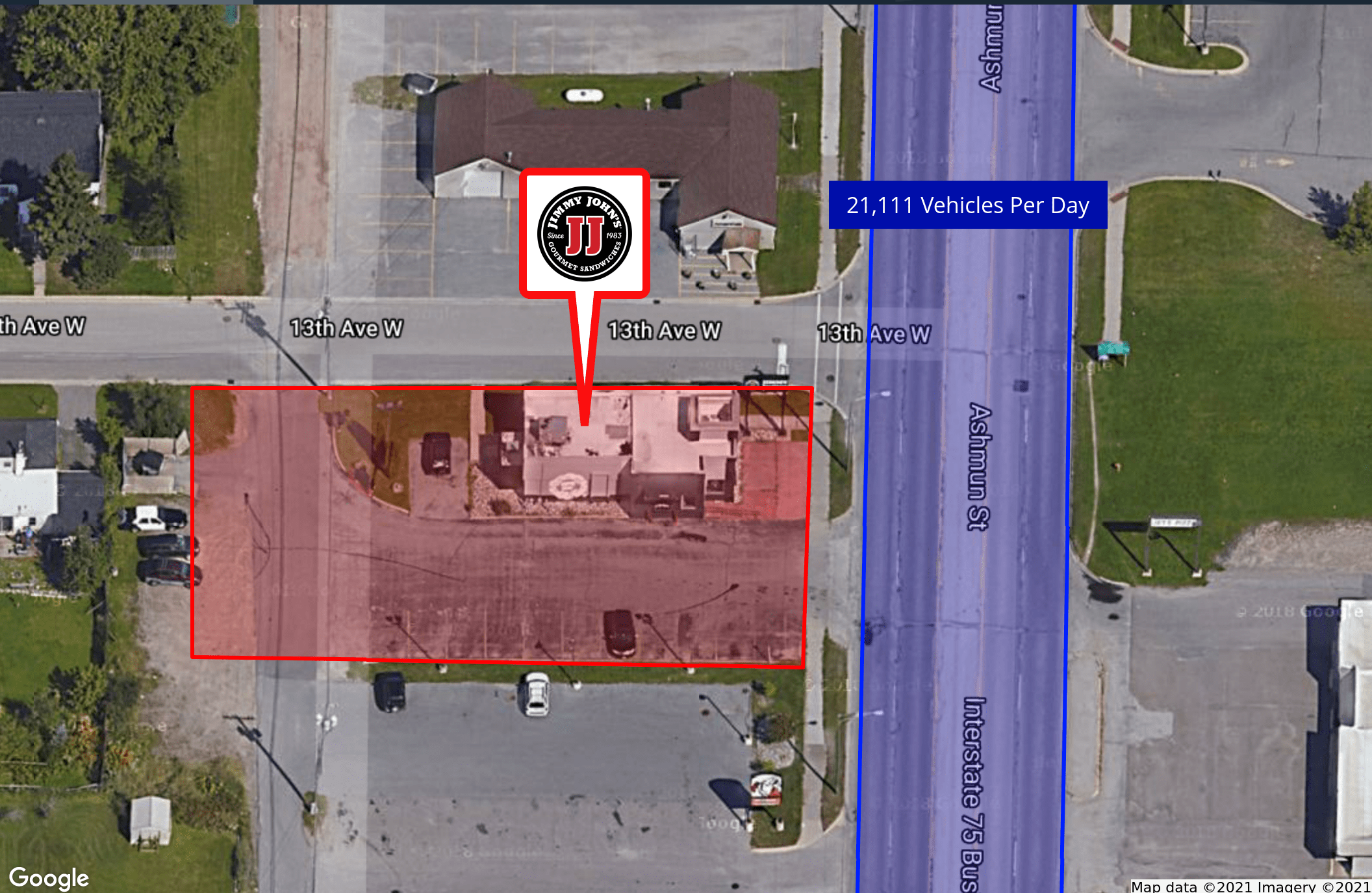

21,111 Vehicles Per Day

Google

Map data ©2021 Imagery ©2021

DEMOGRAPHICS MAP & REPORT

2200 ASHMUN ST | SAULT SAINTE MARIE, MI 49783

POPULATION	1 MILE	3 MILES	5 MILES
Total Population	4,608	16,044	20,294
Average age	38.2	34.2	35.1
Average age (Male)	36.1	33.4	34.5
Average age (Female)	38.3	33.9	34.7

HOUSEHOLDS & INCOME	1 MILE	3 MILES	5 MILES
Total households	2,041	6,881	8,729
# of persons per HH	2.3	2.3	2.3
Average HH income	\$48,781	\$50,490	\$52,793
Average house value	\$85,154	\$87,289	\$92,994

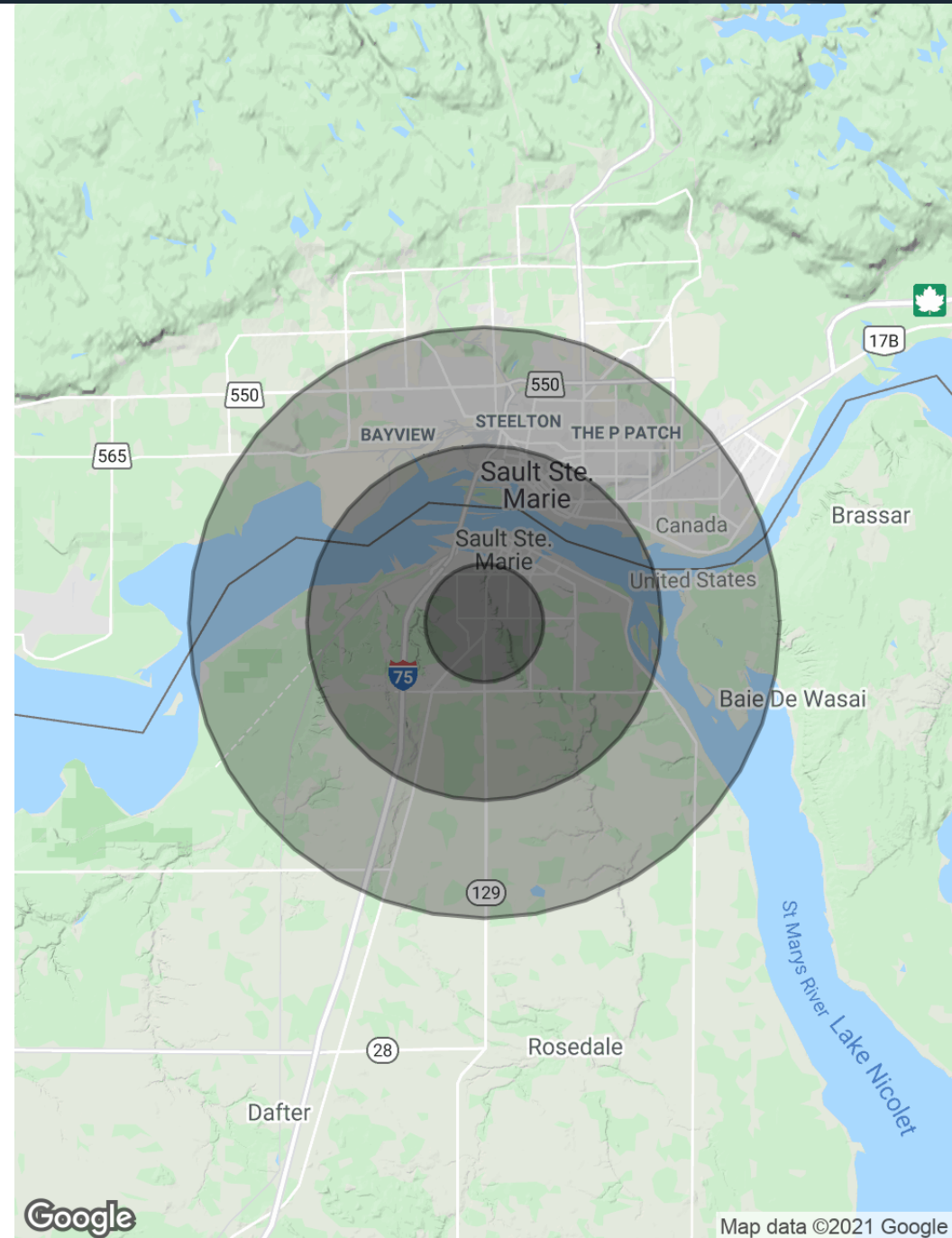



LEGACY

COMMERCIAL REAL ESTATE ADVISORS

LEANDRA MARCUS
Associate Advisor
248.450.3256
leandra@legacycrea.com

DOMINIC SHAMANY
Senior Advisor
248.450.3259
dominic@legacycrea.com

MARK PATRICK
CCIM
417.882.5710
markpatrick@reececommercial.com

LEGACYCREA.COM

29777 Telegraph Rd Suite 3080
Southfield, Michigan 48034

