



LEGACY

COMMERCIAL REAL ESTATE ADVISORS

TYLER TOLLEFSON
Associate Advisor
248.450.3248
Tyler@legacycrea.com

DOMINIC SHAMANY
Senior Advisor
248.450.3259
dominic@legacycrea.com

DOLLAR GENERAL

DOLLAR GENERAL

13470 SW STATE ROAD 45, ARCHER, FL 32618

FOR SALE \$729,600 **6.25% CAP RATE**

LEGACYCREA.COM

CONFIDENTIALITY & DISCLAIMER

All materials and information received or derived from Legacy Real Estate Advisors, LLC its directors, officers, agents, advisors, affiliates and/or any third party sources are provided without representation or warranty as to completeness, veracity, or accuracy, condition of the property, compliance or lack of compliance with applicable governmental requirements, developability or suitability, financial performance of the property, projected financial performance of the property for any party's intended use or any and all other matters.

Neither Legacy Real Estate Advisors, LLC its directors, officers, agents, advisors, or affiliates makes any representation or warranty, express or implied, as to accuracy or completeness of the any materials or information provided, derived, or received. Materials and information from any source, whether written or verbal, that may be furnished for review are not a substitute for a party's active conduct of its own due diligence to determine these and other matters of significance to such party. Legacy Real Estate Advisors, LLC will not investigate or verify any such matters or conduct due diligence for a party unless otherwise agreed in writing.

EACH PARTY SHALL CONDUCT ITS OWN INDEPENDENT INVESTIGATION AND DUE DILIGENCE.

Any party contemplating or under contract or in escrow for a transaction is urged to verify all information and to conduct their own inspections and investigations including through appropriate third party independent professionals selected by such party. All financial data should be verified by the party including by obtaining and reading applicable documents and reports and consulting appropriate independent professionals. Legacy Real Estate Advisors, LLC makes no warranties and/or representations regarding the veracity, completeness, or relevance of any financial data or assumptions. Legacy Real Estate Advisors, LLC does not serve as a financial advisor to any party regarding any proposed transaction. All data and assumptions regarding financial performance, including that used for financial modeling purposes, may differ from actual data or performance. Any estimates of market rents and/or projected rents that may be provided to a party do not necessarily mean that rents can be established at or increased to that level. Parties must evaluate any applicable contractual and governmental limitations as well as market conditions, vacancy factors and other issues in order to determine rents from or for the property.

Legal questions should be discussed by the party with an attorney. Tax questions should be discussed by the party with a certified public accountant or tax attorney. Title questions should be discussed by the party with a title officer or attorney. Questions regarding the condition of the property and whether the property complies with applicable governmental requirements should be discussed by the party with appropriate engineers, architects, contractors, other consultants and governmental agencies. All properties and services are marketed by Legacy Real Estate Advisors, LLC in compliance with all applicable fair housing and equal opportunity laws.

TABLE OF CONTENTS

INVESTMENT OVERVIEW	3
RENT SCHEDULE	4
ADDITIONAL PHOTOS	5
REGIONAL MAP	6
AERIAL MAP	7
DEMOGRAPHICS MAP & REPORT	8
BACK PAGE	9



ARCHER, FL

- Single Tenant Free Standing Dollar General Store in Archer, FL
- NN Lease Structure - Minimal Landlord Responsibilities
- Income Tax Free State
- Recently Extended Early Showing Strong Commitment to Site
- Dollar General Standard & Poor's Credit Rating - BBB
- Recession Proof Tenant
- New HVAC Units Installed in 2019

PROPERTY DETAILS

Building Area:	8,900 SF
Land Area:	0.69 Acres
Year Built:	1988
Guarantor:	Dollar General
Price (PSF):	\$81.98

LEASE OVERVIEW

Remaining Lease Term:	8.5 Years
Lease Expiration:	October 30 2029
Base Annual Rent:	\$45,600
Lease Type:	NN
Scheduled Rent Increases:	10% Every 5 Years
Options & Increases:	(1) 5 Years
Insurance:	Tenant
Parking Lot Maintenance:	Landlord
CAM:	Landlord - Reimbursed
Property Taxes:	Landlord - Reimbursed
Roof & Structure:	Landlord
HVAC:	Landlord

ANNUALIZED OPERATING DATA		
Lease Years	Annual Rent	Cap Rate
Current - 10/31/2024	\$45,600	6.25%
11/1/2024 - 10/31/2029	\$50,160	6.87%
Options	Annual Rent	Cap Rate
Option 1		
11/1/2029 - 10/31/2034	\$55,176	7.56%
BASE RENT		\$45,600
NET OPERATING INCOME		\$45,600
TOTAL RETURN (2021-2029 BLENDED)		6.56%





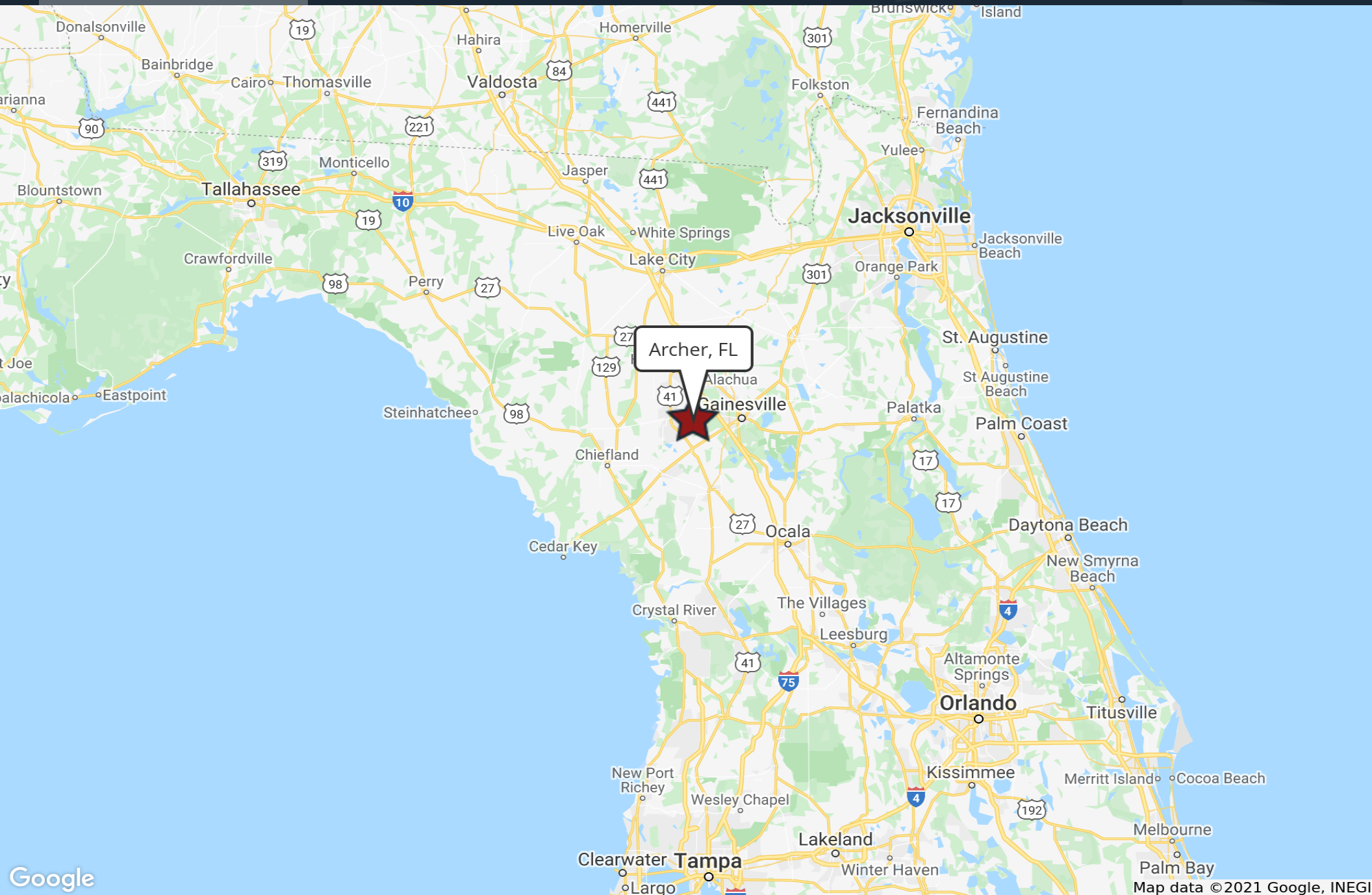

Google

Map data ©2021 Google, INEGI

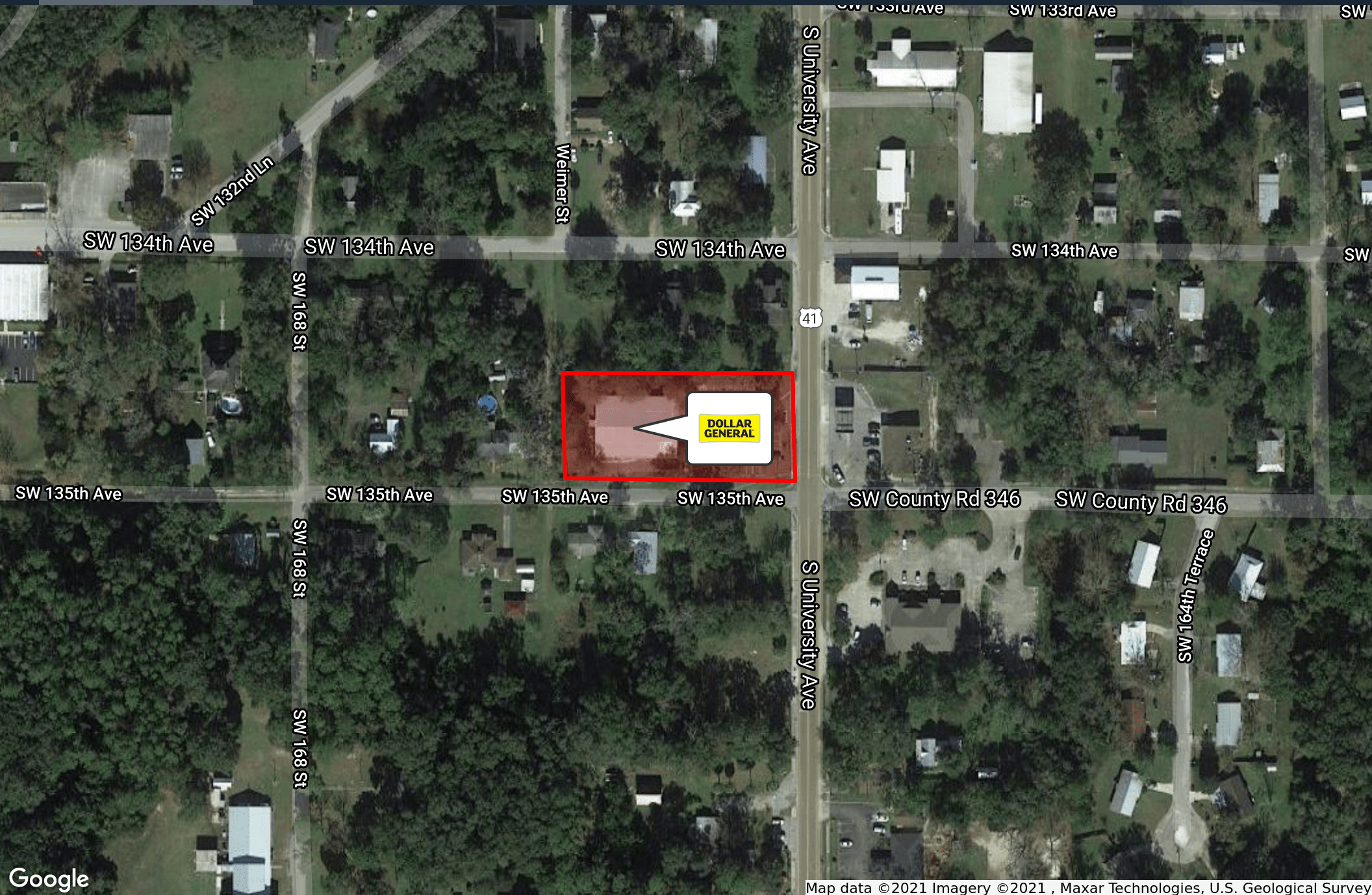

Google

Map data ©2021 Imagery ©2021, Maxar Technologies, U.S. Geological Survey

DEMOGRAPHICS MAP & REPORT

13470 SW STATE ROAD 45 | ARCHER, FL 32618

POPULATION	1 MILE	5 MILES	10 MILES
Total Population	392	8,939	47,335
Average age	38.3	39.7	40.0
Average age (Male)	39.2	39.8	39.1
Average age (Female)	36.7	39.2	40.7

HOUSEHOLDS & INCOME	1 MILE	5 MILES	10 MILES
Total households	156	3,533	18,925
# of persons per HH	2.5	2.5	2.5
Average HH income	\$80,555	\$79,149	\$88,184
Average house value	\$243,928	\$230,317	\$244,676

* Demographic data derived from 2010 US Census

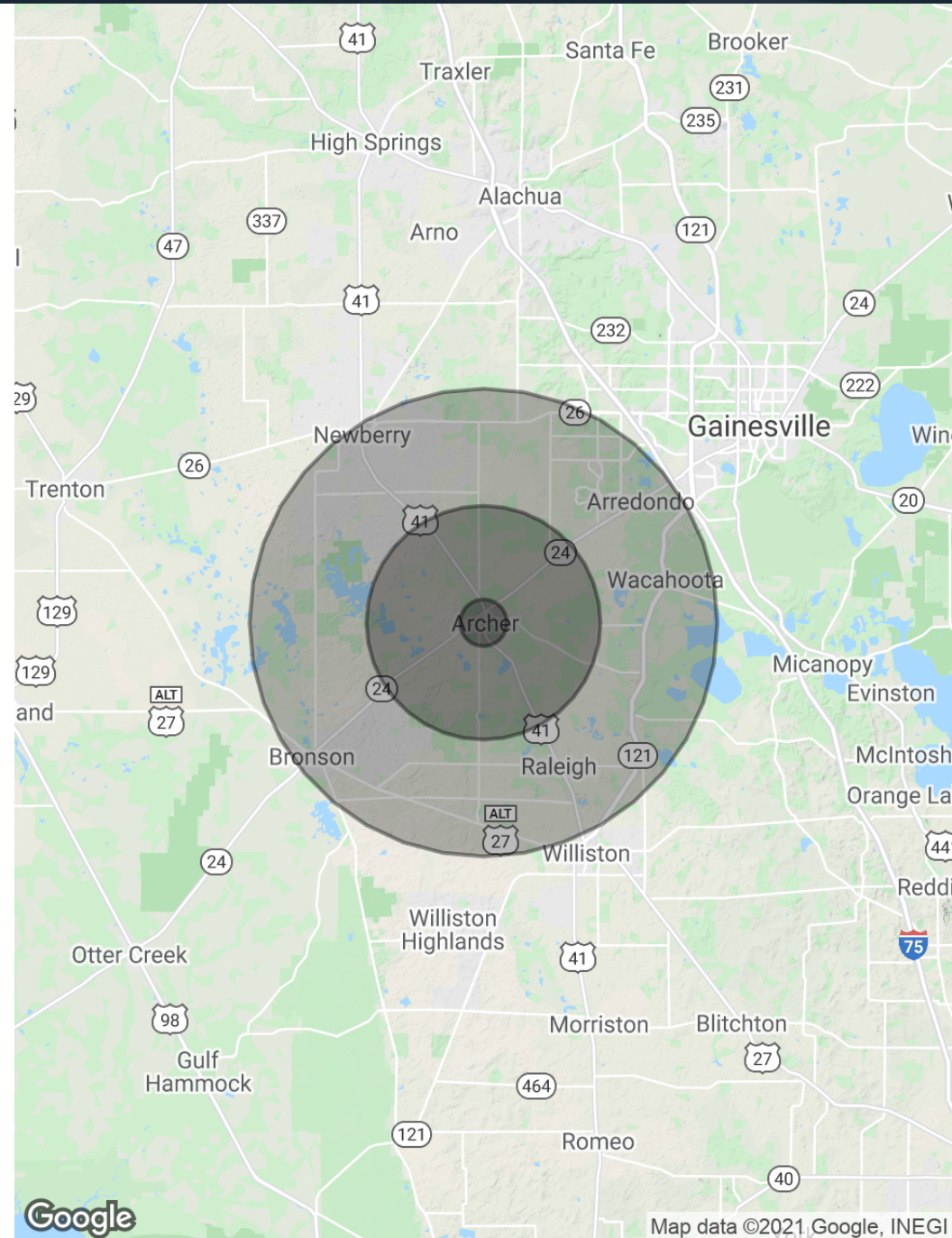



LEGACY

COMMERCIAL REAL ESTATE ADVISORS

TYLER TOLLEFSON
Associate Advisor
248.450.3248
Tyler@legacycrea.com

DOMINIC SHAMANY
Senior Advisor
248.450.3259
dominic@legacycrea.com

LEGACYCREA.COM

29777 Telegraph Rd Suite 3080
Southfield, Michigan 48034

