



*CURRENTLY UNDER CONSTRUCTION*



\*ACTUAL SITE PHOTOS & RENDERING



OFFERING  
MEMORANDUM

## DAVITA DIALYSIS NET LEASED OFFERING

1225 WILLOW PASS ROAD, CONCORD, CA

OFFERING MEMORANDUM  
**PRESENTED BY:**

**JACOB ABUSHARKH**  
MANAGING PRINCIPAL

PHONE 415.269.2474  
EMAIL [jacob@thekasegroup.com](mailto:jacob@thekasegroup.com)  
DRE #01385529

**JEFF GATES**  
DIRECTOR

PHONE 415.231.5231  
EMAIL [jgates@thekasegroup.com](mailto:jgates@thekasegroup.com)  
DRE #01768554



## DISCLAIMER & CONFIDENTIALITY

The material contained in this Investment Offering Brochure is furnished solely for the purpose of considering the purchase of the property within and is not to be used for any other purpose. This information should not, under any circumstances, be photocopied or disclosed to any third party without the written consent of The Kase Group or Owner, or used for any purpose whatsoever other than to evaluate the possible purchase of the Property.

The only party authorized to represent the Property Owner ("Owner") in connection with the sale of the Property is The Kase Group Advisor listed in this proposal, and no other person is authorized by the Owner to provide any information or to make any representations other than contained in this Investment Offering Brochure. If the person receiving these materials does not choose to pursue a purchase of the Property, this Offering Brochure must be returned to The Kase Group.

Neither The Kase Group Advisor nor the Owner or its affiliates make any representation or warranty, expressed or implied, as to the accuracy or completeness of the information contained herein, and nothing contained herein is or shall be relied upon as a promise or representation as to the future performance of the Property. This Offering Brochure may include certain statements and estimates by The Kase Group with respect to the projected future performance of the Property. These Assumptions may or may not be proven to be correct, and there can be no assurance that such estimates will be achieved. Further, The Kase Group Advisor and the Owner disclaim any and all liability for representations or warranties, expressed or implied, contained in or omitted from this Investment Offering Brochure, or any other written or oral communication transmitted or made available to the recipient. The recipient shall be entitled to rely solely on those representations and warranties that may be made to it in any final, fully executed and delivered Real Estate Purchase Agreement between it and Owner.

The information contained herein is subject to change without notice and the recipient of these materials shall not look to Owner or The Kase Group Advisor, nor any of their officers, employees, representatives, independent contractors or affiliates, for the accuracy or completeness thereof. Recipients of this Investment Offering Brochure are advised and encouraged to conduct their own comprehensive review and analysis of the Property.

This Investment Offering Brochure is a solicitation of interest only and is not an offer to sell the Property. The Owner expressly reserves the right, at its sole discretion, to reject any or all expressions of interest to purchase the Property and expressly reserves the right, at its sole discretion, to terminate negotiations with any entity, for any reason, at anytime with or without notice. The Owner shall have no legal commitment or obligation to any entity reviewing the Investment Offering Brochure or making an offer to purchase the Property unless and until the Owner executes and delivers a signed Real Estate Purchase Agreement on terms acceptable to Owner, in Owner's sole discretion. By submitting an offer, a prospective purchaser will be deemed to have acknowledged the foregoing and agreed to release the Owner and The Kase Group Advisor from any liability with respect thereto.

To the extent Owner or any agent of Owner corresponds with any prospective purchaser, any prospective purchaser should not rely on any such correspondence or statements as binding Owner. Only a fully executed Real Estate Purchase Agreement shall bind the property and each prospective purchaser proceeds at its own risk.

Recipients of Offering Brochure shall not contact employees or tenants of property directly or indirectly regarding materials without prior written approval.



# TABLE OF CONTENTS

04	LOCATION AERIAL
06	INVESTMENT OVERVIEW
07	CONSTRUCTION PHOTOS
08	LOCATION AERIAL
09	FINANCIAL SUMMARY
10	SITE PLAN
11	SITE ELEVATIONS
12	TENANT OVERVIEW
13	DEMOGRAPHICS
14	AREA OVERVIEW



# LOCATION AERIAL





# LOCATION AERIAL





# INVESTMENT OVERVIEW



The Kase Group is pleased to present this DaVita Dialysis in Concord, California with a new 15 year net lease. The lease is corporately guaranteed by DaVita Dialysis. The tenant has scheduled increases in rent every 5 years. The tenant also has three, five-year option to renew beyond the initial term. The site is brand new 2021 construction. This site benefits from being on a major commercial thoroughfare and experiences a high volume of traffic with over 31,000 VPD.

DaVita has been successfully operating in the Concord market for over 18 years. Kaiser Permanente, one of the largest healthcare operators in Northern California, has aligned with DaVita to provide services to their patients. Kaiser does not have the ability to serve all of the dialysis demand, thus they have entered into an alliance with DaVita to serve their patients. In order to do so, DaVita needed to secure a much larger facility in the submarket, that's where 1225 Willow Pass Road comes into play. This is a mission critical facility for DaVita.

## INVESTMENT HIGHLIGHTS

NEW 15 YEAR NET LEASED OFFERING

SCHEDULED INCREASES IN RENT

TROPHY LOCATION IN SAN FRANCISCO BAY AREA

100% FEE SIMPLE INTEREST

NEW 2021 CONSTRUCTION

CORPORATE GUARANTEE

## OFFERING SPECIFICATIONS

PRICE \$19,309,333

CAP RATE 4.65%

NET OPERATING INCOME \$897,884

SQUARE FOOTAGE +/- 17,267

LOT SIZE 1.52 AC

YEAR BUILT 2021



# CONSTRUCTION PHOTOS





# LOCATION AERIAL





# FINANCIAL SUMMARY

## DAVITA DIALYSIS • NET LEASED OFFERING

1225 WILLOW PASS ROAD, CONCORD, CA

**\$19,309,333 • 4.65% CAP**

### SUMMARY

TENANT NAME	Renal Treatment Centers - California, Inc.
SQUARE FOOTAGE	+/- 17,267
PROJECTED LEASE START	6/1/2021
PROJECTED LEASE END	5/31/2036
ANNUAL RENT	\$897,884
OPTIONS	Three, 5-Year
INCREASES	10% Increases Every 5 Years

### OPERATING SUMMARY

	ANNUAL RENT	CAP RATE
YEARS 1-5	\$897,884	4.65%
YEARS 6-10	\$987,672	5.11%
YEARS 11-15	\$1,086,439	5.63%
OPTION 1	\$1,195,045	6.19%
OPTION 2	\$1,314,537	6.81%
OPTION 3	\$1,445,938	7.49%

# SITE PLAN

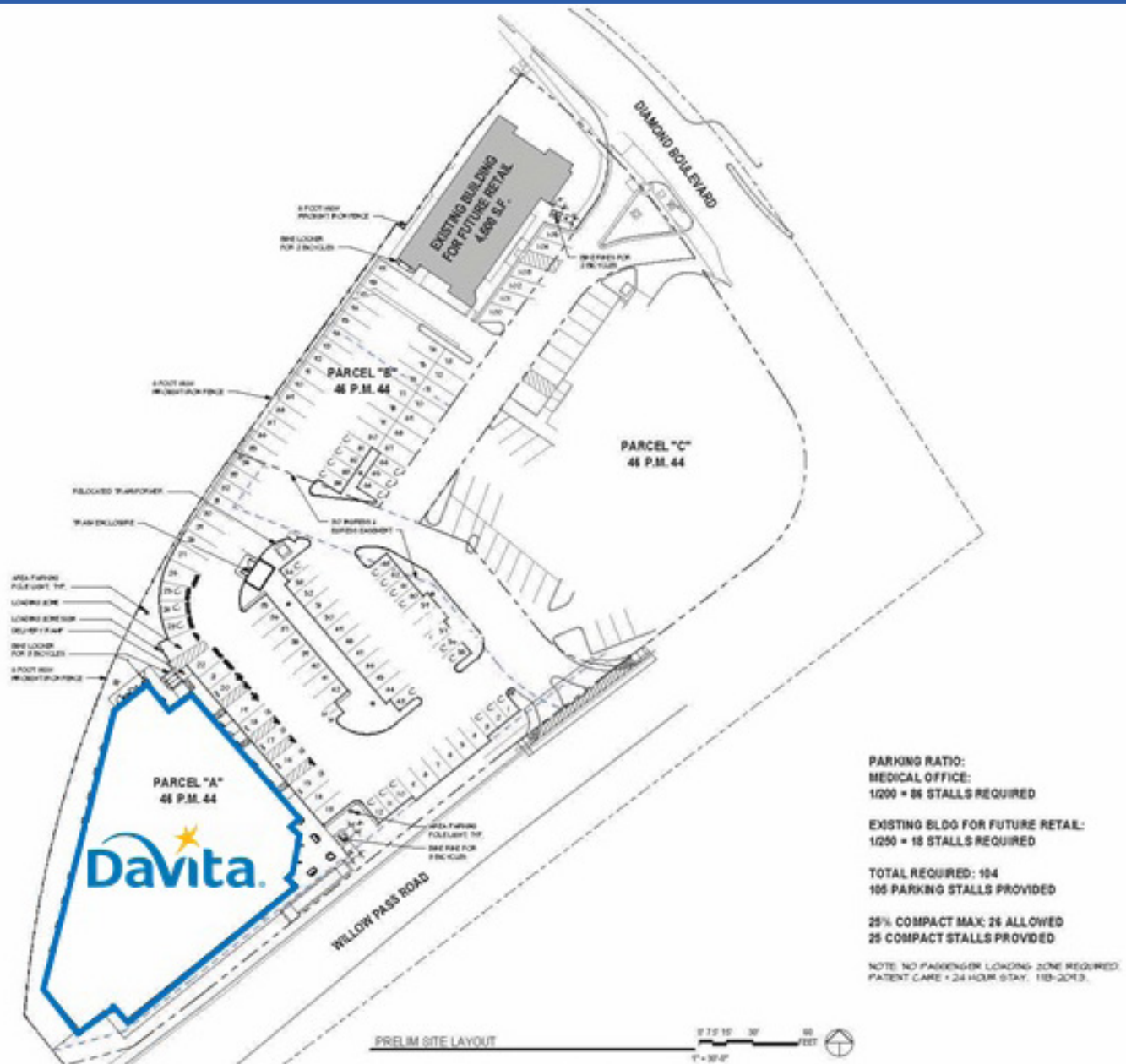

*Concord Medical Office Building*



# SITE ELEVATIONS



VIEW ALONG WILLOW PASS ROAD



VIEW TOWARD ENTRY FROM PARKING LOT

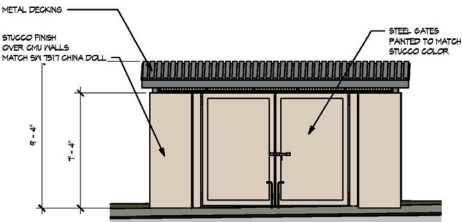

PRELIM TRASH ENCLOSURE  
ELEVATION

1/4" = 1'-0"

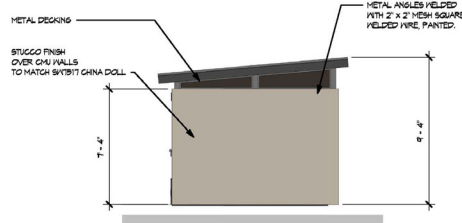

PRELIM TRASH ENCLOSURE  
SIDE ELEVATION

1/4" = 1'-0"

## Concord Medical Office Building



# TENANT OVERVIEW



**PUBLICLY** TRADED



**2,660+** LOCATIONS



**FORTUNE 500**  
COMPANY

## DAVITA DIALYSIS

DaVita Inc. provides kidney dialysis services through a network of 2,664 outpatient dialysis centers in the United States, serving 202,700 patients, and 241 outpatient dialysis centers in other countries. The company primarily treats end-stage renal disease (ESRD), which requires patients to undergo dialysis 3 times per week for the rest of their lives. The company has a 37% market share in the dialysis market. It is organized in Delaware and based in Denver.

In 2018, 69% of the company's revenues came from Medicare and other government-based health insurance programs. In 2018, 89.6% of the company's patients were covered by government-based health insurance programs. Commercial payers, which accounted for 31% of revenues in 2018, generate all of the company's profit as they reimburse at a much higher rate than government-based health insurance programs. The company is ranked 188th on the 2019 Fortune 500.

## COVID-19 UPDATE

Dialysis centers remain stable during a chaotic period when most other real estate categories are in turmoil. DaVita's CMO Jeffrey Giullian states that, "The COVID-19 crisis has resulted in some changes in our infection prevention protocols such as screening everyone who enters our centers and ensuring every patient and caregiver in our centers wears a surgical mask. And much has gone unchanged, because as a provider of life-sustaining dialysis treatments, we have always had the health and safety our patients and caregivers as a top priority". Dialysis clinics are essential to sustain and maintain patients lives with chronic kidney diseases even during times of crisis and DaVita is taking steps to manage the safety of its patients and healthcare workers. DaVita is also collaborating with other kidney-care organizations, including its major competitor Fresenius Medical Care, to provide care capacity for dialysis patients who have been diagnosed with COVID-19. DaVita also announced that they plan to hire at least 15,000 employees in 2020.

[READ MORE](#) from DaVita's CMO.

[READ MORE](#) on DaVita's Hiring Announcement



# DEMOGRAPHICS

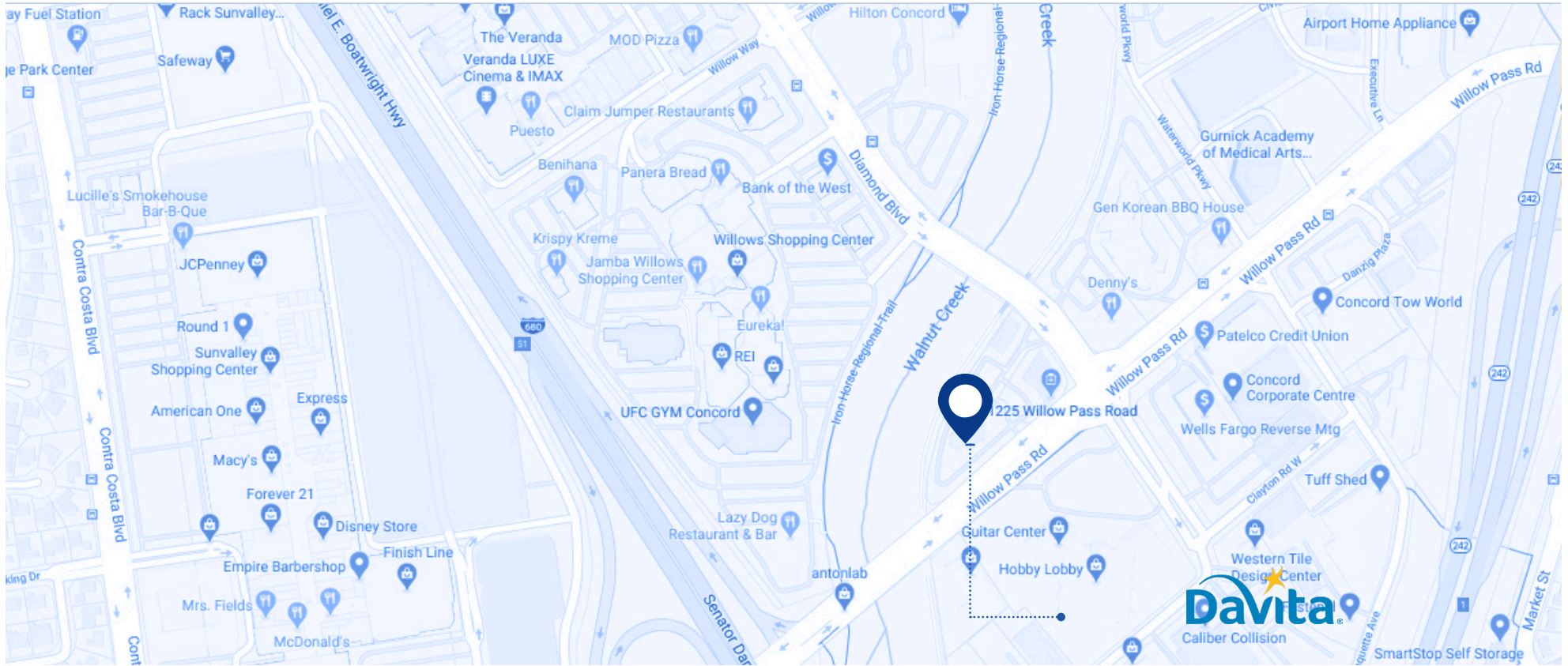

	3 MILES	5 MILES	10 MILES
<b>TOTAL POPULATION</b>	<b>145,995</b>	<b>261,145</b>	<b>501,207</b>
<b>TOTAL HOUSEHOLDS</b>	<b>56,012</b>	<b>101,861</b>	<b>190,366</b>
<b>AVERAGE HOUSEHOLD INCOME</b>	<b>\$102,512</b>	<b>\$117,178</b>	<b>\$126,082</b>
<b>AVERAGE AGE</b>	<b>39.10</b>	<b>40.20</b>	<b>40.80</b>



# AREA OVERVIEW

DEMOGRAPHICS	3 MILES	5 MILES	10 MILES
TOTAL HOUSEHOLDS	56,012	101,861	190,366
TOTAL POPULATION	145,995	261,145	501,207
PERSONS PER HOUSEHOLD	2.50	2.50	2.60
AVERAGE HOUSEHOLD INCOME	\$102,512	\$117,178	\$126,082
AVERAGE HOUSE VALUE	\$549,372	\$635,031	\$690,653
AVERAGE AGE	39.10	40.20	40.80
WHITE	108,911	195,828	371,104
BLACK	5,561	8,442	23,189
AM. INDIAN & ALASKAN	1,550	2,437	4,422
ASIAN	21,110	38,977	73,887
HAWAIIAN & PACIFIC ISLAND	1,040	1,474	2,795
OTHER	7,822	13,988	25,811

## CONCORD, CALIFORNIA

Concord is the largest city in Contra Costa County, California. At the 2010 census, the city had a population of 122,067 making it the 8th largest city in the San Francisco Bay Area. Concord is a city in California northeast of San Francisco. Nearby, Briones Regional Park features views of the Diablo Valley and a trail to Diablo Foothills Regional Park, with wildflowers and views of San Francisco Bay. A former coal-mining site, Black Diamond Mines Regional Preserve includes grasslands, pepper trees and lilies. The multi-use Iron Horse Regional Trail connects Concord to the city of Pleasanton.





## OFFERING MEMORANDUM

---

# DAVITA DIALYSIS NET LEASED OFFERING

1225 WILLOW PASS ROAD, CONCORD, CA

**JEFF GATES**  
DIRECTOR

PHONE 415.231.5231  
EMAIL [jgates@thekasegroup.com](mailto:jgates@thekasegroup.com)  
DRE #01768554

**JACOB ABUSHARKH**  
MANAGING PRINCIPAL

PHONE 415.269.2474  
EMAIL [jacob@thekasegroup.com](mailto:jacob@thekasegroup.com)  
DRE #01385529