

STARBUCKS

3537 SE Maricamp Road
Ocala, FL 34471



SONNY MOLLOY

SENIOR VICE PRESIDENT INVESTMENTS

Direct: (678) 808-2763

Sonny.Molloy@marcusmillichap.com

JARED KAYE

FIRST VICE PRESIDENT INVESTMENTS

Direct: (678) 808-2821

Jared.Kaye@marcusmillichap.com

COLE SNYDER

ASSOCIATE | FINANCIAL ANALYST

Direct: (678) 808-2758

Cole.Snyder@marcusmillichap.com

Marcus & Millichap
MOLLOY KAYE RETAIL GROUP

Actual Location



TABLE OF CONTENTS

OFFERING HIGHLIGHTS	3
INVESTMENT OVERVIEW	4
CONSTRUCTION SUMMARY	5
PROPERTY PHOTOS	6-7
SITE PLAN	8
AERIALS	9-11
REGIONAL MAP	12
DEMOGRAPHICS	13
OCALA OVERVIEW	14
TENANT SUMMARY	15

OFFERING HIGHLIGHTS

3537 SE Maricamp Road
Ocala, FL 34471



\$2,600,000

Price



±2,500

SF

1.04

Acres



5.00%

Cap Rate



10 YEARS

Base Lease Term
(No Kickout Clause)



NN

Lease



2021

Year Built



10% RENT BUMPS

Every 5 Years

LEASE SUMMARY

Property Subtype:	Net Leased Restaurant
Tenant:	Starbucks Corporation
Rent Increases:	10% Every 5 Years in Base Term & Option Periods
Guarantor:	Corporate
Lease Type:	NN
Rent Commencement:	February 5, 2021
Lease Expiration:	February 4, 2031
Initial Lease Term:	10 Years
Renewal Options:	Six (6), 5-Year

RENT ROLL

YEAR	ANNUAL RENT	MONTHLY RENT
1-5	\$130,000.00	\$10,833.33
6-10	\$143,000.00	\$11,916.67
11-15 (Option 1)	\$157,300.00	\$13,108.33
16-20 (Option 2)	\$173,030.00	\$14,419.17
21-25 (Option 3)	\$190,333.00	\$15,861.08
26-30 (Option 4)	\$209,366.30	\$17,447.19
31-35 (Option 5)	\$230,302.93	\$19,191.91
36-40 (Option 6)	\$253,333.22	\$21,111.10

RETURN GROWTH CHART

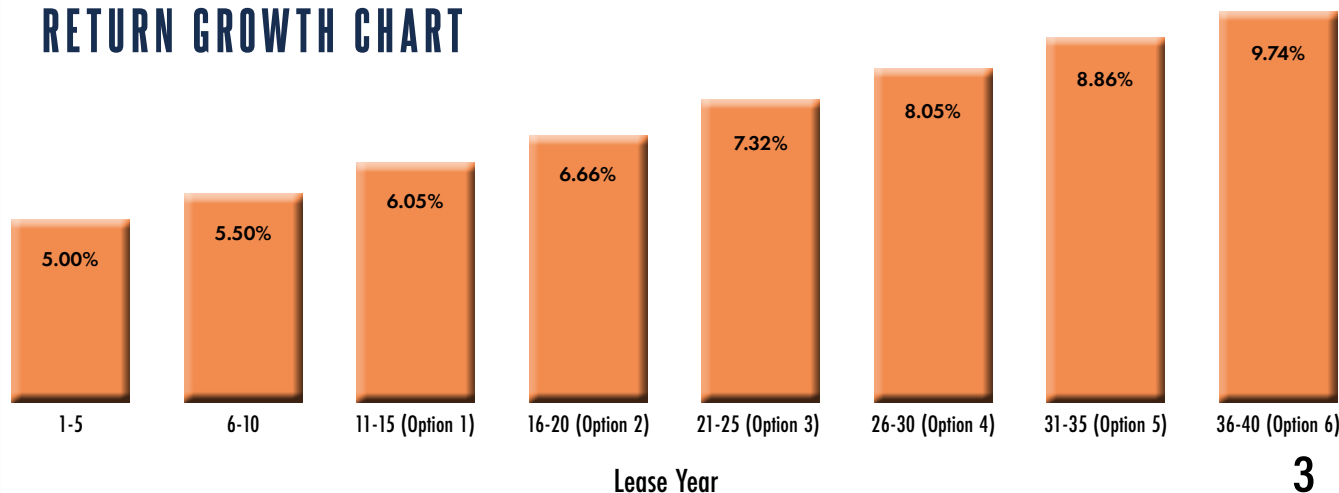

Lease Year

INVESTMENT OVERVIEW

FUNDAMENTAL LOCATION w/ ROBUST DEMOGRAPHICS

- › New 2021 construction positioned at the signalized intersection of SE Maricamp Road and SE 36th Avenue
- › 1.04-Acre outparcel to Saddleback Square Shopping Center which is currently being re-developed
- › Building design and orientation maximizes exposure along SE Maricamp Road
- › Two (2) points of access into Starbucks both at the primary entrance of Saddleback Square Shopping Center directly off SE Maricamp Road
- › Highly supportive demographics with $\pm 46,180$ residents in a 3-mile radius & $\pm 93,875$ in a 5-mile radius
- › Average HH income of \$89,000 in 1-mile radius & \$79,000 in 3-mile radius
- › Daytime population of $\pm 105,808$
- › Robust combined traffic count of $\pm 55,600$ VPD directly at the intersection of SE Maricamp Road & SE 36th Avenue
- › Florida is a No Income Tax state

OPTIMAL LEASE STRUCTURE

- › Starbucks corporate lease guarantee
- › 10-year lease with no kickout clause
- › 10% rent escalations in year 6 & each option period
- › Six (6), five-year options

INDUSTRY LEADER WITH STELLAR CORPORATE CREDIT

- › Starbucks maintains a S&P "BBB+" bond rating
- › Nearly 33,000 stores worldwide with plans to grow to 50,000 by 2030
- › 2020 consolidated net revenue of \$23.5 billion
- › Starbucks projects global comparable store sales growth of 18-23% in 2021
- › Approximately 1,100 net new Starbucks locations to open globally in 2021

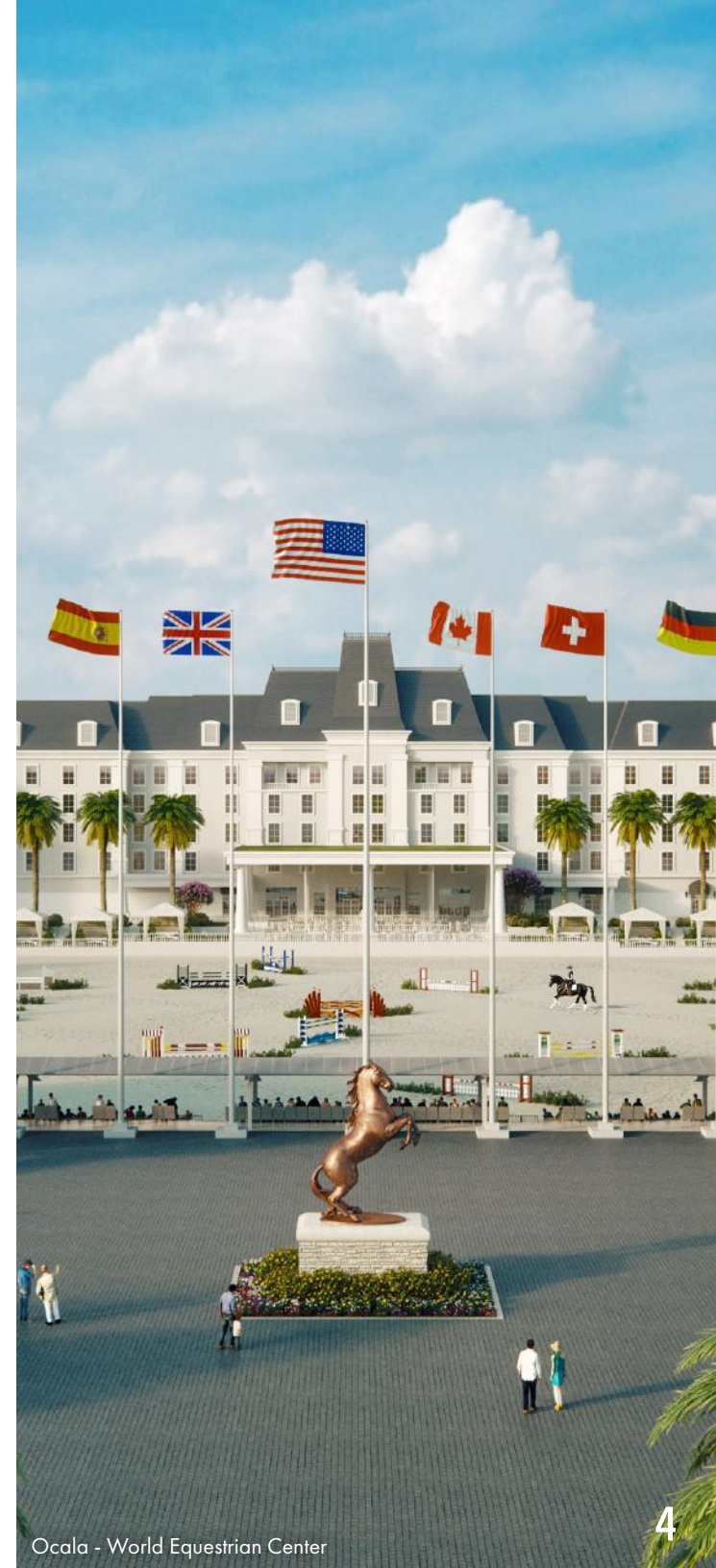

CONSTRUCTION SUMMARY

PROPERTY ADDRESS	3537 SE Maricamp Road Ocala, FL 34471
ZONING	Retail Restaurant 2
PARCEL NO.	29850-001-00
PARKING SPACES	40 Total (38 Standard & 2 Handicap Van-Accessible)
PARKING SURFACE	Asphalt Parking Field with Concrete Drive-Thru Lane
SIGNAGE	One (1) Monument Sign (located directly on the Starbucks parcel)
DRIVE-THRU	10-Car Stack

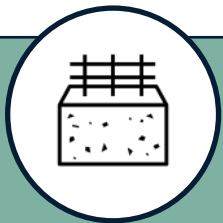

FOUNDATION

CONCRETE SLAB &
MASONRY BLOCK



FRAMING

STEEL FRAME



EXTERIOR

STUCCO FINISH W/
METAL AWNING SYSTEM

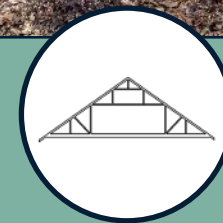

ROOF

TPO SYSTEM W/ 20-YEAR
FIRESTONE MANUFACTURER'S
WARRANTY

PROPERTY PHOTOS



PROPERTY PHOTOS



SITE PLAN

STARBUCKS - LOT 4
1.04 Acres

PRIMARY ENTRANCE
to Saddleback Square
Shopping Center

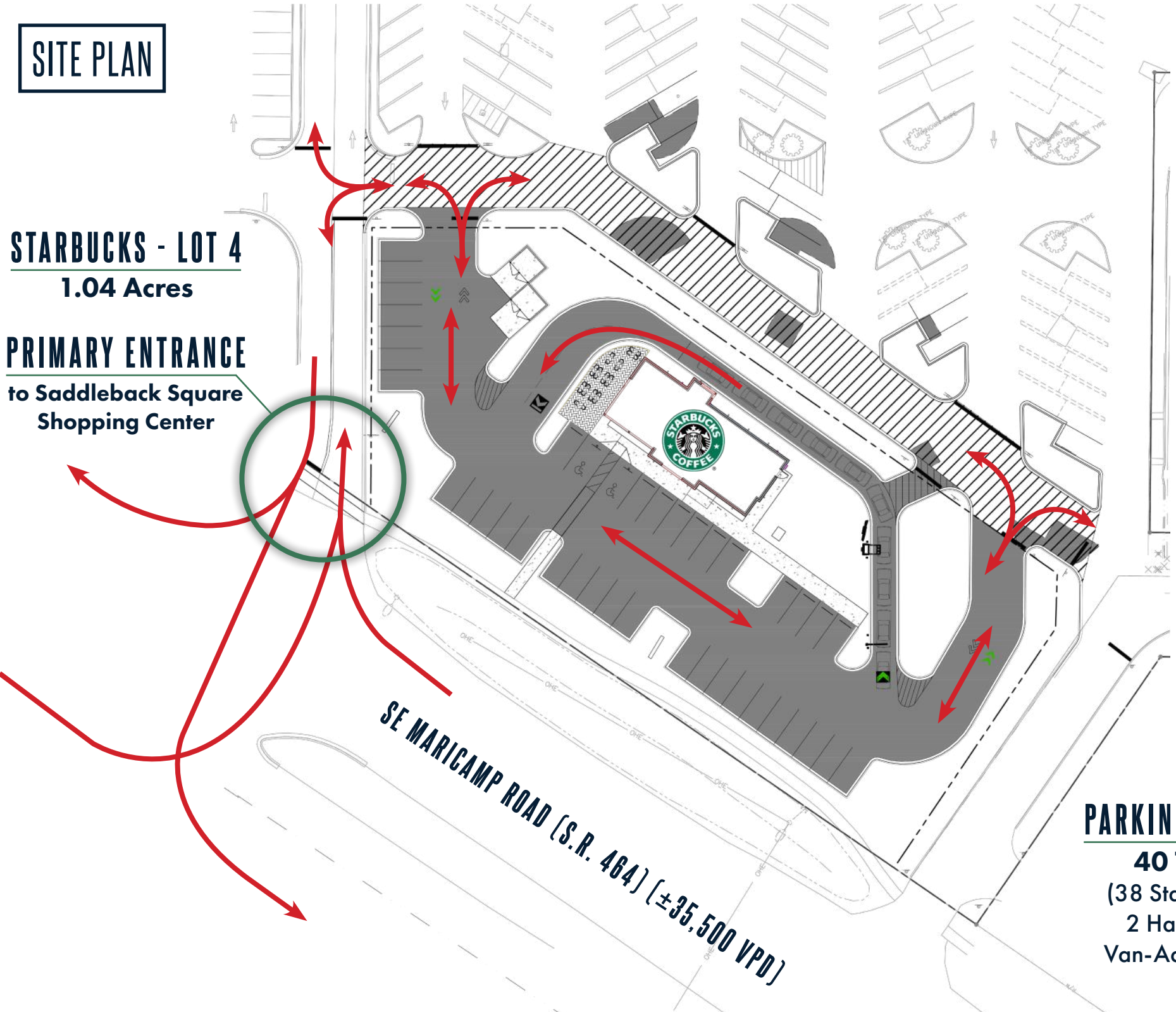

SE MARICAMP ROAD (S.R. 464) ($\pm 35,500$ VPD)

PARKING SPACES
40 Total
(38 Standard &
2 Handicap
Van-Accessible)



DAYCO
ParkOhio
Assembly Components Group
MARK IV
AUTOMOTIVE

Wawa



Ocala Health
Maricamp ER

PARK VIEW COMMONS
Publix
DUNKIN'
CHASE The UPS Store
H&R BLOCK
ZAXBY'S



MARION COUNTY FLEET MANAGEMENT

SADDLEBACK SQUARE SHOPPING CENTER
Currently Being Redeveloped

SUBJECT PROPERTY

BURGER KING



AERIAL



AERIAL - RESIDENTIAL DENSITY MAP

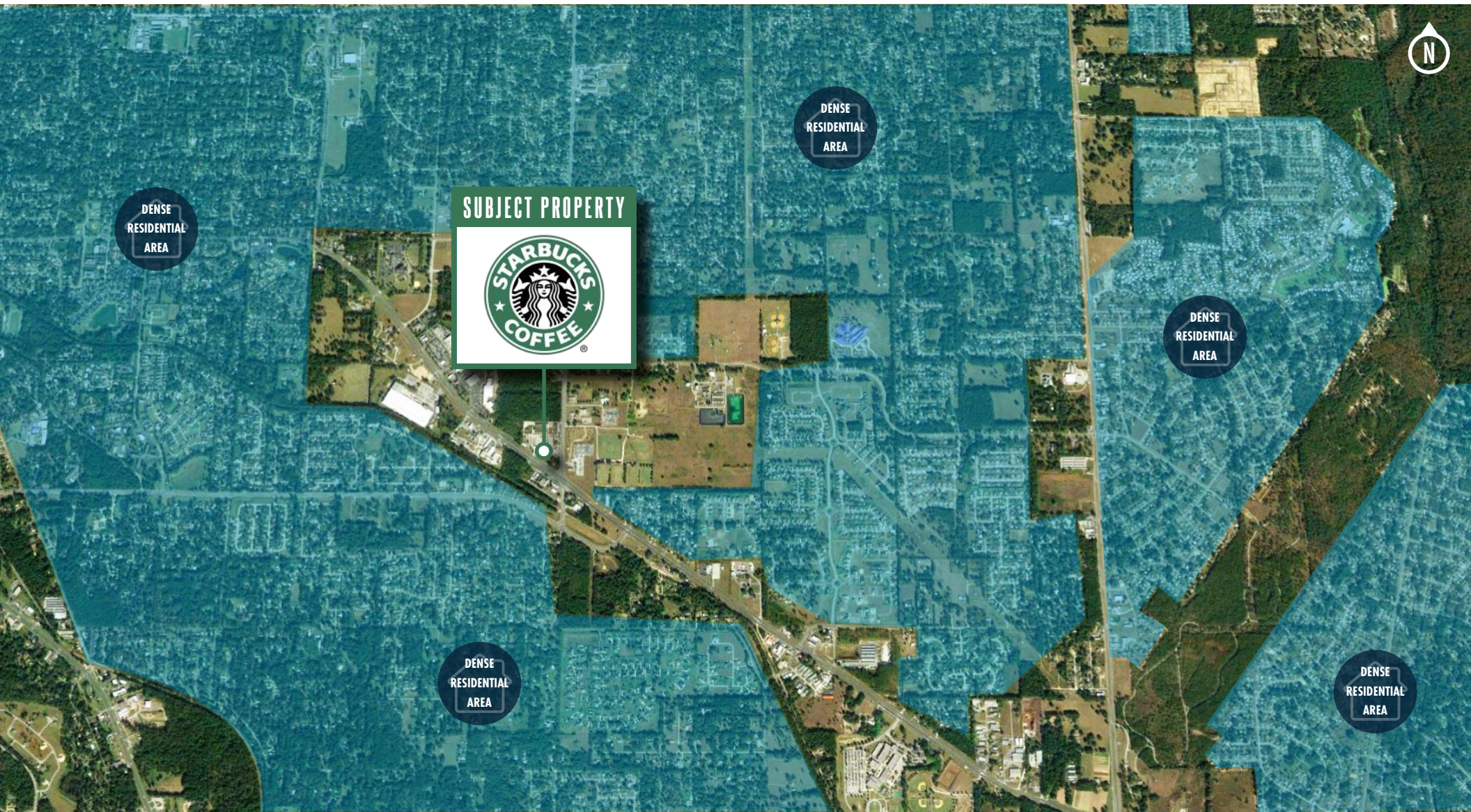

REGIONAL MAP

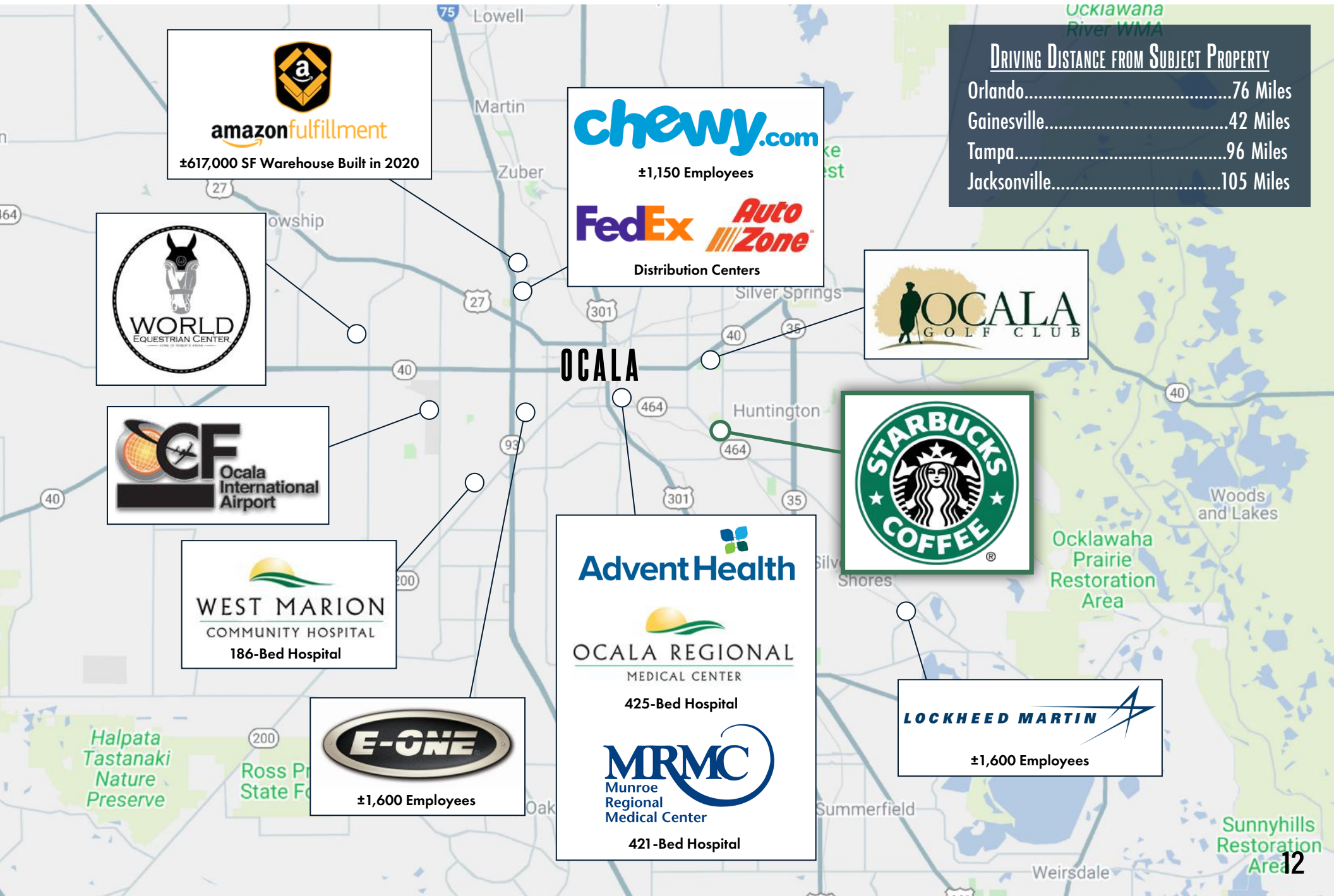

DEMOGRAPHICS

POPULATION

	1-MILE	3-MILE	5-MILE
2025 Est. Population	3,735	47,058	96,351
2020 Population	3,669	46,180	93,875
Growth 2000-2020	16.62%	16.71%	27.36%
Daytime Population	2,392	50,407	105,808

HOUSEHOLDS

	1-MILE	3-MILE	5-MILE
2025 Est. Households	1,391	19,243	38,919
2020 Households	1,358	18,803	37,719

HOUSEHOLDS BY INCOME

	1-MILE	3-MILE	5-MILE
\$200,000 or More	5.54%	5.39%	4.06%
\$150,000 - \$199,999	4.28%	3.55%	2.69%
\$100,000 - \$149,999	19.90%	13.05%	11.50%
\$75,000 - \$99,999	12.65%	10.75%	10.36%
\$50,000 - \$74,999	22.80%	22.98%	21.60%
\$35,000 - \$49,999	11.35%	14.04%	13.68%
\$25,000 - \$34,999	9.69%	9.59%	10.59%
\$15,000 - \$24,999	8.01%	10.12%	12.37%
\$10,000 - \$14,999	3.32%	4.08%	5.11%
Under \$9,999	2.46%	6.45%	8.04%
Average HH Income	\$89,076	\$79,288	\$70,084

POPULATION BY RACE

	1-MILE	3-MILE	5-MILE
% White Population	84.55%	83.66%	74.23%
% Black Population	8.01%	8.75%	16.51%
% Asian	3.07%	2.34%	2.39%
% American Indian, Eskimo, Aleut Population	0.42%	0.37%	0.41%
% Hawaiian or Pacific Islander Population	0.02%	0.05%	0.06%
% Multi-Race Population	2.00%	2.49%	3.07%
% Other Population	1.93%	2.35%	3.33%

2019 POPULATION 25+ BY EDUCATION LEVEL

	1-MILE	3-MILE	5-MILE
Elementary (0-8)	1.93%	1.88%	2.23%
Some High School (9-11)	4.62%	6.36%	7.97%
High School Graduate (12)	27.46%	31.56%	34.13%
Some College (13-15)	23.47%	21.28%	21.79%
Associates Degree Only	11.83%	10.67%	10.23%
Bachelors Degree Only	17.43%	17.80%	14.81%
Graduate Degree	12.50%	9.61%	7.76%

OCALA, FL

Ocala, FL is a charming and vibrant city located in northern Florida and is the principal city of Marion County. **Known as the horse breeding capital of the world, 44,000 jobs are sustained by breeding, training, and related support of the equine industry, which generates over \$2.2 billion in annual revenue.** Ocala is one of only four major thoroughbred centers in the world, with 450 thoroughbred farms that have produced 45 national champions, six Kentucky Derby winners, 20 Breeders' Cup champions and six Horses of the Year.

Top Ocala area employers include companies such as Munroe Regional Medical Center, Ocala Regional Medical Center, West Marion Community Hospital, Marion County Public Schools, Lockheed Martin, AT&T, TruGreen Landscaping, Nestle and ADT Security. Marion County's economy is characterized by an abundance of natural resources and prime geographic location. There's no shortage of quality healthcare resources in Ocala and Marion County. The caliber of physicians and medical support staff is exceptional. **Three of Ocala's premier hospitals, Munroe Regional Medical Center and Ocala Health System, which consists of Ocala Regional Medical Center and West Marion Community Hospital, have received nationally recognized awards and are ranked among America's Top 50 Hospitals by HealthGrades,** the leading provider of comprehensive information about physicians and hospitals. The healthcare sector also serves as a leading provider of jobs in Marion County. Ocala's close proximity to the University of Florida Health, a teaching hospital, has given the community a wealth of expert healthcare providers and researchers with expertise in more than 100 specialty and sub-specialty medical areas. **As of November 2020, Ocala is the fifth fastest-growing city in the nation, according to U.S. News and World Report. Researchers looked at census bureau reports from 2014 to 2018 and found that Ocala grew by more than 9%.**

TOP MARION COUNTY EMPLOYERS

Marion County Public Schools (6,650)

AdventHealth Ocala (2,648)

State of Florida (2,600)

Ocala Health (2,583)

Walmart (2,583)

Lockheed Martin (1,600)

Publix Supermarkets (1,488)

Marion County Board of County Commissioners (1,368)

E-ONE, INC (1,200)

Chewy.com (1,150)

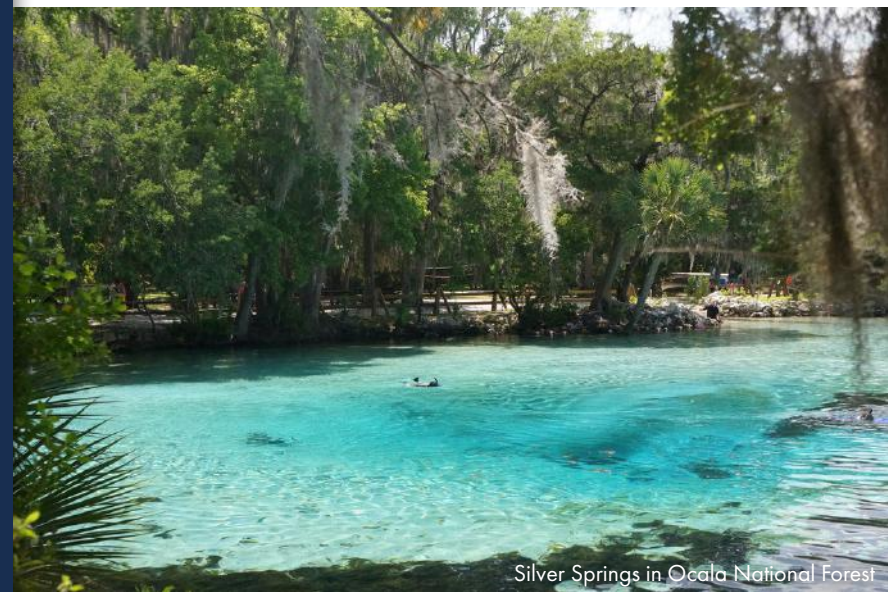

Silver Springs in Ocala National Forest



TENANT SUMMARY

Starbucks Corporation is an American coffee company and coffeehouse chain. Starbucks was founded in Seattle, Washington in 1971. Today it operates nearly 32,938 locations worldwide. Starbucks is the world's largest coffee retailer and is considered the main representative of "second wave coffee," initially distinguishing itself from other coffee-serving venues in the US by taste, quality, and customer experience, while popularizing darkly roasted coffee.

Since the 2000s, third wave coffee makers have targeted quality-minded coffee drinkers with hand-made coffee based on lighter roasts, while Starbucks nowadays uses automated espresso machines for efficiency and safety reasons. Selling over 2 billion cups of coffee every year, Starbucks locations serve more than just hot and cold drinks. They also sell whole-bean coffee, micro ground instant coffee, espresso, cafe latte, full-and loose-leaf teas including Teavana tea products, Evolution Fresh juices, Frappuccino beverages, pastries, and snacks including items such as chips and crackers and some of their products are seasonal or specific to the locality of the store.

Tenant Trade Name	Starbucks
Lease Guarantor	Starbucks Corporation
S&P Credit Rating	BBB+/Stable
Moody's Credit Rating	Baa1
Headquarters	Seattle, WA



32,938+
In 80 Markets
Worldwide
(Q1 2021)



\$114.46 BILLION
Market Cap (Q1 2021)



\$23.5 BILLION
Net Revenue (2020)



349,000+
Employees



#6
World's Most Admired Companies
(Fortune, 2020)

NON-ENDORSEMENT & DISCLAIMER NOTICE

CONFIDENTIALITY & DISCLAIMER

The information contained in the following Marketing Brochure is proprietary and strictly confidential. It is intended to be reviewed only by the party receiving it from Marcus & Millichap and should not be made available to any other person or entity without the written consent of Marcus & Millichap. This Marketing Brochure has been prepared to provide summary, unverified information to prospective purchasers, and to establish only a preliminary level of interest in the subject property. The information contained herein is not a substitute for a thorough due diligence investigation. Marcus & Millichap has not made any investigation, and makes no warranty or representation, with respect to the income or expenses for the subject property, the future projected financial performance of the property, the size and square footage of the property and improvements, the presence or absence of contaminating substances, PCB's or asbestos, the compliance with State and Federal regulations, the physical condition of the improvements thereon, or the financial condition or business prospects of any tenant, or any tenant's plans or intentions to continue its occupancy of the subject property. The information contained in this Marketing Brochure has been obtained from sources we believe to be reliable; however, Marcus & Millichap has not verified, and will not verify, any of the information contained herein, nor has Marcus & Millichap conducted any investigation regarding these matters and makes no warranty or representation whatsoever regarding the accuracy or completeness of the information provided. All potential buyers must take appropriate measures to verify all of the information set forth herein. Marcus & Millichap is a service mark of Marcus & Millichap Real Estate Investment Services, Inc.

© 2018 Marcus & Millichap. All rights reserved.

NON-ENDORSEMENT NOTICE

Marcus & Millichap is not affiliated with, sponsored by, or endorsed by any commercial tenant or lessee identified in this marketing package. The presence of any corporation's logo or name is not intended to indicate or imply affiliation with, or sponsorship or endorsement by, said corporation of Marcus & Millichap, its affiliates or subsidiaries, or any agent, product, service, or commercial listing of Marcus & Millichap, and is solely included for the purpose of providing tenant lessee information about this listing to prospective customers.

ALL PROPERTY SHOWINGS ARE BY APPOINTMENT ONLY. PLEASE CONSULT YOUR MARCUS & MILLICHAP AGENT FOR MORE DETAILS.

SPECIAL COVID-19 NOTICE

All potential buyers are strongly advised to take advantage of their opportunities and obligations to conduct thorough due diligence and seek expert opinions as they may deem necessary, especially given the unpredictable changes resulting from the continuing COVID-19 pandemic. Marcus & Millichap has not been retained to perform, and cannot conduct, due diligence on behalf of any prospective purchaser. Marcus & Millichap's principal expertise is in marketing investment properties and acting as intermediaries between buyers and sellers. Marcus & Millichap and its investment professionals cannot and will not act as lawyers, accountants, contractors, or engineers. All potential buyers are admonished and advised to engage other professionals on legal issues, tax, regulatory, financial, and accounting matters, and for questions involving the property's physical condition or financial outlook. Projections and pro forma financial statements are not guarantees and, given the potential volatility created by COVID-19, all potential buyers should be comfortable with and rely solely on their own projections, analyses, and decision-making.

Marcus & Millichap

STARBUCKS

3537 SE Maricamp Road
Ocala, FL 34471



SONNY MOLLOY

Senior Vice President Investments

Direct: (678) 808-2763

Sonny.Molloy@marcusmillichap.com

JARED KAYE

First Vice President Investments

Direct: (678) 808-2821

Jared.Kaye@marcusmillichap.com

COLE SNYDER

Associate | Financial Analyst

Direct: (678) 808-2758

Cole.Snyder@marcusmillichap.com

Marcus & Millichap

MOLLOY KAYE RETAIL GROUP

Actual Location