



NET LEASED CHILDCARE FOR SALE

SUBJECT PROPERTY

**KNOWLEDGE BEGINNINGS
CHILD DEVELOPMENT
CENTER (KINDER CARE)**

261 Billerica Road. Chelmsford. MA 01824

Exclusively listed by:

DENO BISTOLARIDES

Managing Partner

248.702.0288

denob@encorereis.com

BRANDON HANNA

Managing Partner

248.702.0290

bhanna@encorereis.com

In conjunction with:

MICHAEL KATZ

REF Advisory INC

mkatz@refadvisory.com

248.702.0946

KNOWLEDGE BEGINNINGS CHILD DEVELOPMENT CENTER (KINDERCARE)

261 Billerica Road | Chelmsford, MA 01824

TABLE OF CONTENTS

Confidentiality & Disclaimer

All materials and information received or derived from Encore Real Estate Investment Services, LLC its directors, officers, agents, advisors, affiliates and/or any third party sources are provided without representation or warranty as to completeness, veracity, or accuracy, condition of the property, compliance or lack of compliance with applicable governmental requirements, developability or suitability, financial performance of the property, projected financial performance of the property for any party's intended use or any and all other matters.

Neither Encore Real Estate Investment Services, LLC its directors, officers, agents, advisors, or affiliates makes any representation or warranty, express or implied, as to accuracy or completeness of the any materials or information provided, derived, or received. Materials and information from any source, whether written or verbal, that may be furnished for review are not a substitute for a party's active conduct of its own due diligence to determine these and other matters of significance to such party. Encore Real Estate Investment Services, LLC will not investigate or verify any such matters or conduct due diligence for a party unless otherwise agreed in writing.

EACH PARTY SHALL CONDUCT ITS OWN INDEPENDENT INVESTIGATION AND DUE DILIGENCE.

Any party contemplating or under contract or in escrow for a transaction is urged to verify all information and to conduct their own inspections and investigations including through appropriate third party independent professionals selected by such party. All financial data should be verified by the party including by obtaining and reading applicable documents and reports and consulting appropriate independent professionals. Encore Real Estate Investment Services, LLC makes no warranties and/or representations regarding the veracity, completeness, or relevance of any financial data or assumptions. Encore Real Estate Investment Services, LLC does not serve as a financial advisor to any party regarding any proposed transaction. All data and assumptions regarding financial performance, including that used for financial modeling purposes, may differ from actual data or performance. Any estimates of market rents and/or projected rents that may be provided to a party do not necessarily mean that rents can be established at or increased to that level. Parties must evaluate any applicable contractual and governmental limitations as well as market conditions, vacancy factors and other issues in order to determine rents from or for the property.

Legal questions should be discussed by the party with an attorney. Tax questions should be discussed by the party with a certified public accountant or tax attorney. Title questions should be discussed by the party with a title officer or attorney. Questions regarding the condition of the property and whether the property complies with applicable governmental requirements should be discussed by the party with appropriate engineers, architects, contractors, other consultants and governmental agencies. All properties and services are marketed by Encore Real Estate Investment Services, LLC in compliance with all applicable fair housing and equal opportunity laws.

Contents

| | |
|---------------------------------------|----|
| COVER PAGE | 1 |
| EXECUTIVE SUMMARY | 3 |
| LEASE ABSTRACT | 4 |
| TENANT PROFILE - KINDERCARE EDUCATION | 5 |
| LOCATION OVERVIEW | 6 |
| PROPERTY PHOTO | 7 |
| PROPERTY PHOTO | 8 |
| PROPERTY PHOTO | 9 |
| ADDITIONAL PHOTOS (FULL PAGE) | 10 |
| PROPERTY PHOTOS | 11 |
| PROPERTY PHOTOS | 12 |
| AERIAL MAP | 13 |
| SURROUNDING BUSINESS | 14 |
| RETAIL MAP | 15 |
| REGIONAL MAP | 16 |
| LOCATION MAP | 17 |
| AERIAL MAP | 18 |
| DEMOGRAPHICS | 19 |
| BACK PAGE | 20 |

KNOWLEDGE BEGINNINGS CHILD DEVELOPMENT CENTER (KINDERCARE)

261 Billerica Road | Chelmsford, MA 01824

CLICK ON THE FOLLOWING LINKS:  Google Map  Street View



EXECUTIVE SUMMARY

OFFERING SUMMARY

| | |
|----------------|-------------|
| List Price: | \$4,750,000 |
| NOI: | \$285,000 |
| Cap Rate: | 6.0% |
| Land Acreage: | 2.5 Acres |
| Year Built: | 2000 |
| Building Size: | 12,749 |
| Price / SF: | \$372.58 |

LEASE SUMMARY

| | |
|--------------------------|--|
| Lease Type: | Absolute NNN |
| Taxes / Insurance / CAM: | Tenant Responsibilities |
| Roof / Structure: | Tenant Responsibilities |
| Term Remaining: | 10+ Years |
| Original Lease Term: | 15 Years |
| Commencement Date: | May 1, 2000 |
| Current Term Expiration: | April 30, 2031 |
| Options: | Three, Five Year Options to Renew w/9 Mo. Notice |
| Increases: | \$300K Starting in Year 6 & CPI* In Options |
| Guarantor: | KinderCare Educaton, LLC |
| Right of First Offer: | None |
| Right of First Refusal: | None |
| Estoppel: | 20 Day Response |

PROPERTY HIGHLIGHTS

- One of the Few Area Child Care Centers that was Open and Operated During Pandemic Shutdown
- Tenant Committed to Lease Extension During Pandemic
- Recently Extended 10 Year Absolute NNN Lease - Zero Landlord Responsibilities
- Tenant Extended their Lease with a Rental Increase from Previous Rent with 10% Increase in New Term as Well
- 12,749 Square Foot Child Care Center Situated on 2.50 Acres of Land
- Tenant Renewed for Ten Years after 20 Years of Occupancy - Very Strong Commitment to the Location
- Property was a Build to Suit for Tenant in 2000
- Strong Student Counts in a Proven Suburban Location
- Phenomenal Demographics - Strong High End Boston Suburb - \$130K HH Income within a 1-Mile Radius
- Excellent Location on Billerica Road with Close Proximity to the City of Lowell and US-3
- KinderCare was Founded in 1969 and has 1,700+ Locations Nationally

KNOWLEDGE BEGINNINGS CHILD DEVELOPMENT CENTER (KINDERCARE)

261 Billerica Road | Chelmsford, MA 01824

LEASE ABSTRACT



LEASE SUMMARY

| | |
|--------------------------|--|
| Lease Type: | Absolute NNN |
| Taxes / Insurance / CAM: | Tenant Responsibilities |
| Roof / Structure: | Tenant Responsibilities |
| Term Remaining: | 10+ Years |
| Original Lease Term: | 15 Years |
| Commencement Date: | May 1, 2000 |
| Current Term Expiration: | April 30, 2031 |
| Options: | Three, Five Year Options to Renew w/9 Mo. Notice |
| Increases: | \$300K Starting in Year 6 & CPI* In Options |
| Guarantor: | Kindercare Educaton, LLC |
| Right of First Offer: | None |
| Right of First Refusal: | None |
| Estoppel: | 20 Day Response |

ANNUALIZED OPERATING DATA

| RENT INCREASES | ANNUAL RENT | MONTHLY RENT |
|----------------------|-----------------------|-----------------------|
| Years 1-5 | \$270,000 | \$22,500 |
| Years 6-10 | \$300,000 | \$25,000 |
| Option 1 | CPI Not to Exceed 10% | CPI Not to Exceed 10% |
| Option 2 | CPI Not to Exceed 10% | CPI Not to Exceed 10% |
| Option 3 | CPI Not to Exceed 10% | CPI Not to Exceed 10% |
| Net Operating Income | | \$285,000 |

KNOWLEDGE BEGINNINGS CHILD DEVELOPMENT CENTER (KINDERCARE)

261 Billerica Road | Chelmsford, MA 01824

TENANT PROFILE - KINDERCARE EDUCATION

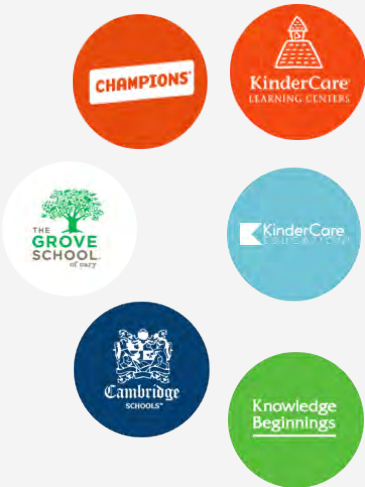

OVERVIEW

| | |
|----------------------|--|
| Company: | KinderCare Education, LLC |
| Founded: | 1969 |
| Company Type: | Private |
| Number Of Locations: | 1,500+ |
| Headquarters: | Portland, Oregon |
| Website: | www.kc-education.com |

TENANT OVERVIEW

Located in beautiful Portland, Oregon, KinderCare Education’s National Support Center (NSC) provides ongoing support to field leadership, as well as professional development for educators and staff, curriculum development, and strategic guidance for all of our brands.

Every day, KinderCare Education serves more than 161,000 children aged six weeks to 12 years. While each KinderCare Education brand meets the needs of different age groups and communities, every one of them is dedicated to our mission of educational excellence as well as the nation’s highest standards of care.

The company includes over 600 before-and-after school programs and over 100 employer-sponsored centers. From math skills and early literacy activities to cooking adventures and plenty of time for the arts, the proprietary Early Foundations® curriculum sets the industry standard for excellence in education. The center’s goal is to help kids become curious, engaged, focused, and empathetic—and ready them for school and life.

KNOWLEDGE BEGINNINGS CHILD DEVELOPMENT CENTER (KINDERCARE)

261 Billerica Road | Chelmsford, MA 01824

LOCATION OVERVIEW



LOCATION OVERVIEW

Chelmsford is a town in Middlesex County, Massachusetts in the United States. It is located 24 miles (39 km) northwest of Boston and, bordering on the city of Lowell, is part of the Greater Lowell metropolitan area. Chelmsford was founded in 1655, as a farming community. Chelmsford's historic buildings and Forefather's Burial Grounds are invested in and cherished by the community. As a community, Chelmsford thrives on the enthusiastic sense of volunteerism and engagement exhibited through our residents and local businesses.

Chelmsford's school system is ranked among the best in the state. Chelmsford has received a Green Community designation from the State of Massachusetts. Chelmsford is proud to have been voted in the top 100 Best Places to Live in the U.S. by Money Magazine in 2007 and again in 2011. Whether you are visiting for the first time, a current resident, contemplating a move, running a business or looking to relocate your business, Chelmsford is the place to be.



**Welcoming
new families**
Come inside for a tour!

Knowledge
beginnings

PARKING



Welcoming
new families
Come inside for a tour.

RESERVED
PARKING
EMPLOYEES OF THE
HOSPITAL

**Welcoming
new families**
Come inside for a tour!

**Knowledge
Beginnings**
KnowledgeBeginnings.com





Welcoming
new families
Come inside for a tour!

Knowledge
beginnings
www.knowledgebeginnings.com



CHILD DEVELOPMENT CENTER

261



Knowledge Beginnings

261

CHILD DEVELOPMENT CENTER



Knowledge Beginnings

AERIAL

**SUBJECT
PROPERTY**

Billerica Road

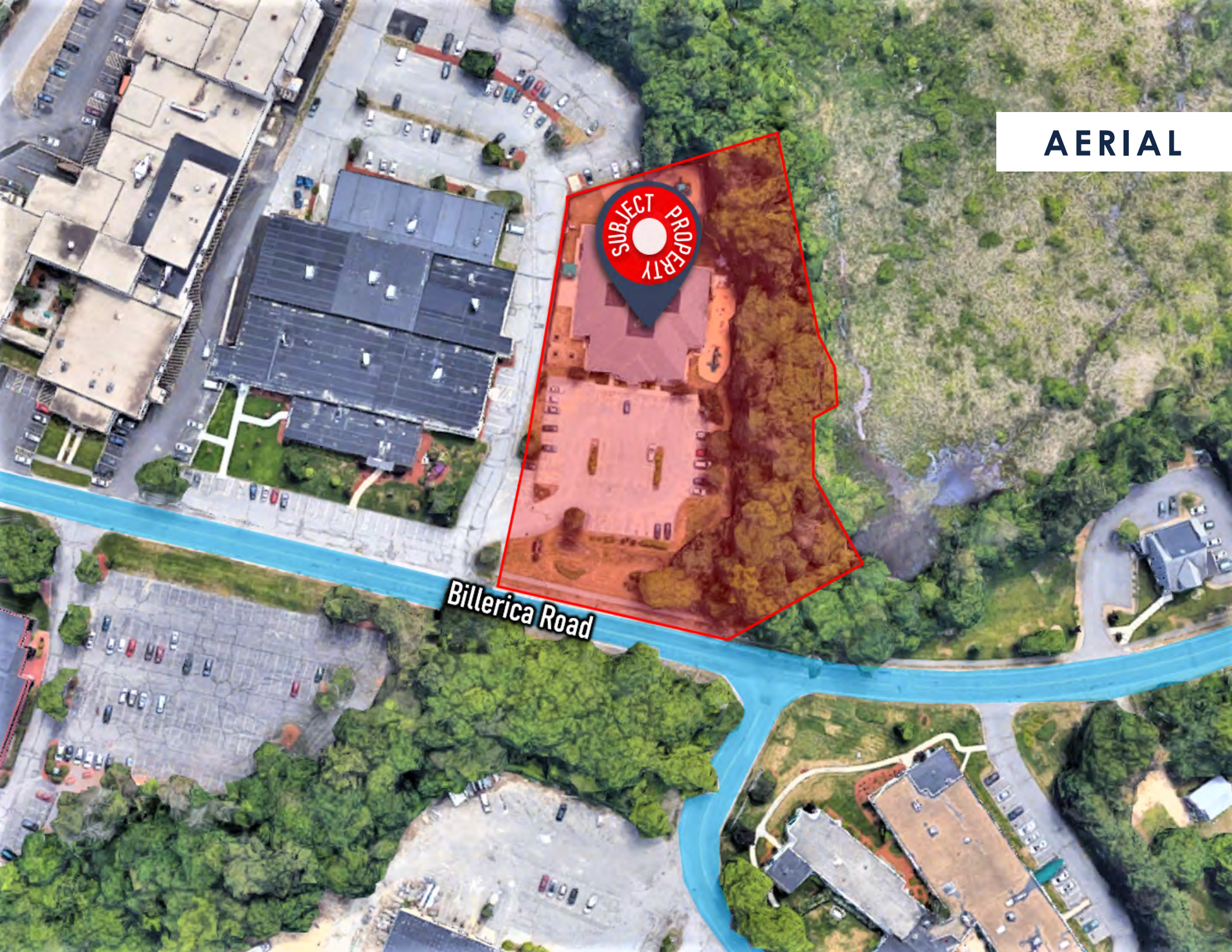

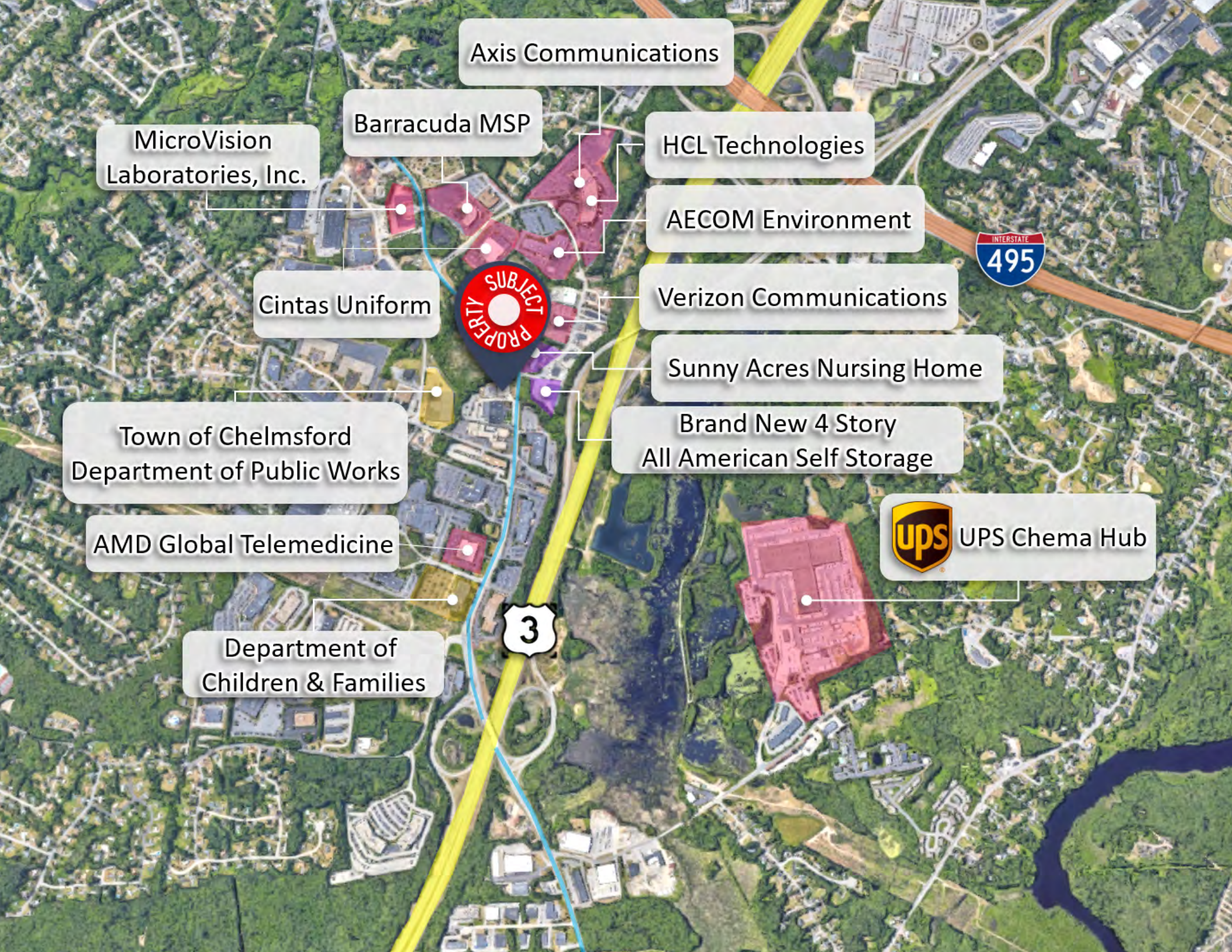

Axis Communications

Barracuda MSP

HCL Technologies

MicroVision
Laboratories, Inc.

AECOM Environment

Cintas Uniform

Verizon Communications

Sunny Acres Nursing Home

Brand New 4 Story
All American Self Storage

Town of Chelmsford
Department of Public Works

AMD Global Telemedicine

Department of
Children & Families

 UPS Chema Hub



DUNKIN'
DONUTS



Walgreens



RETAIL





REGIONAL



LOCATION



Aerial

Knowledge Beginnings Child
Development Center (KinderCare)

KNOWLEDGE BEGINNINGS CHILD DEVELOPMENT CENTER (KINDERCARE)

261 Billerica Road | Chelmsford, MA 01824

DEMOGRAPHICS

| Population: | 1 Mile | 3 Mile | 5 Mile |
|---------------------------------|-----------|----------|----------|
| 2024 Projection | 2,449 | 70,470 | 207,283 |
| 2019 Estimate | 2,362 | 69,114 | 202,072 |
| 2010 Census | 2,075 | 67,239 | 189,657 |
| Growth 2019-2024 | 3.68% | 1.96% | 2.58% |
| Growth 2010-2019 | 13.83% | 2.79% | 6.55% |
| 2019 Population Hispanic Origin | 71 | 7,568 | 26,562 |
| 2019 Population by Race: | | | |
| White | 1,821 | 46,578 | 149,165 |
| Black | 31 | 3,544 | 12,124 |
| Am. Indian & Alaskan | 2 | 221 | 725 |
| Asian | 490 | 17,199 | 35,080 |
| Hawaiian & Pacific Island | 0 | 27 | 125 |
| Other | 18 | 1,545 | 4,852 |
| U.S. Armed Forces: | 0 | 6 | 58 |
| Households: | | | |
| 2024 Projection | 865 | 24,903 | 76,201 |
| 2019 Estimate | 835 | 24,428 | 74,231 |
| 2010 Census | 737 | 23,819 | 69,507 |
| Growth 2019 - 2024 | 3.59% | 1.94% | 2.65% |
| Growth 2010 - 2019 | 13.30% | 2.56% | 6.80% |
| Owner Occupied | 762 | 15,881 | 45,079 |
| Renter Occupied | 73 | 8,546 | 29,152 |
| 2019 Avg Household Income | \$127,516 | \$98,233 | \$93,862 |

NET LEASED CHILDCARE FOR SALE

KNOWLEDGE BEGINNINGS CHILD DEVELOPMENT CENTER (KINDERCARE)

261 Billerica Road, Chelmsford, MA 01824



ENCORE REAL ESTATE INVESTMENT SERVICES

30500 Northwestern Highway Suite 400

Farmington Hills, MI 48334

Encoreinvestmentrealestate.com

Exclusively listed by:

DENO BISTOLARIDES

Managing Partner

248.702.0288

denob@encorereis.com

BRANDON HANNA

Managing Partner

248.702.0290

bhanna@encorereis.com

In conjunction with:

MICHAEL KATZ

REF Advisory INC

mkatz@refadvisory.com

248.702.0946