

CHIPOTLE GROUND LEASE

1796 NORTH CLINTON STREET, DEFIANCE, OHIO



REPRESENTATIVE PHOTO

OFFERING MEMORANDUM

Marcus & Millichap

DEFIANCE
MEMORIAL
AIRPORT



PROMEDICA
DEFIANCE REGIONAL
HOSPITAL



DEFIANCE
COLLEGE
800 STUDENTS

DOWNTOWN
DEFIANCE

GM
POWERTRAIN
DEFIANCE
FOUNDRY

MERCYHEALTH
Defiance Hospital

DEFIANCE
HIGH SCHOOL
730 STUDENTS

The information in this package has been secured from sources we believe to be reliable, but we make no representations or warranties, expressed or implied, as to the accuracy of the information. References to square footage or age are approximate. Buyer must verify the information and bears all risk for any inaccuracies. Any projections, opinions, assumptions or estimates used herein are for example purposes only and do not represent the current or future performance of the property. Marcus & Millichap Real Estate Investment Services is a service mark of Marcus & Millichap Real Estate Investment Services, Inc. © 2020 Marcus Millichap

Executive Summary

1796 North Clinton Street, Defiance, OH 43512

FINANCIAL SUMMARY

Price	\$1,389,000
Cap Rate	4.50%
Building Size	2,314 SF
Net Cash Flow	4.50% \$62,500
Year Built	2021
Lot Size	.57 Acres

LEASE SUMMARY

Lease Type	Triple-Net (NNN) Ground Lease
Tenant	Chipotle
Guarantor	Chipotle Mexican Grill, Inc., a Delaware Corporation
Roof & Structure	Tenant Responsible
Est. Lease Commencement Date	February 2021
Est. Lease Expiration Date	February 2031
Lease Term	10 Years
Rental Increases	10% Every 5 Years
Renewal Options	5, 5 Year Options
Right of First Refusal	15 Days

ANNUALIZED OPERATING DATA

Lease Years	Annual Rent	Cap Rate
1 - 5	\$62,500.00	4.50%
6 - 10	\$68,750.00	4.95%
Options	Annual Rent	Cap Rate
Option 1	\$75,625.00	5.44%
Option 2	\$83,187.00	5.99%
Option 3	\$91,505.70	6.59%
Option 4	\$100,656.27	7.25%
Option 5	\$110,721.90	7.97%

Base Rent	\$62,500
Net Operating Income	\$62,500
Average Cap Rate for Primary Term	4.73%
Total Return	4.50% \$62,500



16,300 CPD
N CLINTON ST

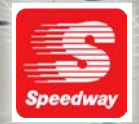



DEFIANCE
COLLEGE

800 STUDENTS

JOANN

MCDONALD'S

Applebee's
GRILL + BAR

Pizza
Hut

premier
bank

ALDI

HOBBY LOBBY

Marshall's

Dunham's
SPORTS

SHOE DEPT. maurices

Bath & Body Works

★ MOVIESCOOP®

ESTLE

CHEVROLET

Cadillac

PANDA EXPRESS
CHINESE KITCHEN

BURGER
KING

Arby's

sb statebank

BIG
LOTS!

PET SUPPLIES PLUS

GameStop

AT&T

A.Y.
JEWELERS

tropicalCAFE

SMOOTHIE

AspenDental

TACO BELL

16,300 CPD
N CLINTON ST

AutoZone

CHIPOTLE
MEXICAN GRILL

Walmart

Speedway



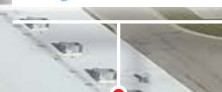
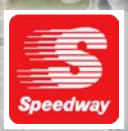

Property Description



PHOTO AS OF 11/17/2020



INVESTMENT HIGHLIGHTS

- » **New 10-Year Triple-Net (NNN) Corporate Ground Lease**
- » 10% Rental Increases Every 5 Years
- » **2021 Construction with “Chipotle” Drive-Thru Concept**
- » 21,603 Residents within a 5-Mile Radius
- » **Outparcel to Walmart in the City’s Main Retail Corridor** - Surrounding Retail Tenants Include Lowe’s, Meijer, Menard’s, Kohl’s, ALDI, Hobby Lobby, and More
- » Low Price Point and Rent
- » **Down the Road (Less Than 1 Mile) from Defiance College (800 Students)**
- » Average Household Income Exceeds \$77,000 in Immediate Area
- » **Excellent Visibility Along North Clinton Street (16,300+ Cars/Day), the City’s Primary Thoroughfare**
- » Located Immediately Off US Highway 24, with Direct Access to Toledo and Fort Wayne



DEMOGRAPHICS

1-mile

3-miles

5-miles

Population

2025 Projection	3,049	15,869	21,478
2020 Estimate	3,068	15,964	21,603

Households

2025 Projection	1,133	6,294	8,588
2020 Estimate	1,130	6,300	8,590

Income

2020 Est. Average Household Income	\$77,551	\$71,746	\$72,604
2020 Est. Median Household Income	\$63,063	\$58,459	\$60,391
2020 Est. Per Capita Income	\$29,874	\$28,791	\$29,258



PHOTO AS OF 11/17/2020

Tenant Overview



Newport Beach, California

Headquarters

NYSE: CMG

Stock Symbol

1993

Founded

2,600+

Locations

www.chipotle.com

Website

Chipotle Mexican Grill, Inc. (NYSE: CMG) is an American chain of fast casual restaurants in the United States, United Kingdom, Canada, Germany, and France, known for its large burritos, assembly-line production, and use of natural ingredients. Founded in 1993, Chipotle is one of the first chains of fast casual dining establishments, offering more than 65,000 combinations of burritos, soft tacos, crispy tacos, chips and salsa, beer, and margaritas.

The company has also released a mission statement called Food with Integrity, which highlights its efforts in using organic ingredients and serving more naturally raised meat than any other restaurant chain. The company's revenue in Q3 of 2020 was \$1.6 billion, an increase of 14.1% compared to the third quarter of 2019.

Chipotle in the News



Chipotle Sales Surge, Thanks to Digital

Restaurant Business Online | October 21, 2020

“Despite COVID, this third quarter talks to the power of our brand and the power of our culture,” CEO Brian Niccol said during a conference call with analysts.

Digital sales remain a major bright spot for the chain, growing 202.5% year over year to \$776.4 million. Digital orders now make up 48.8% of sales, with about half of those orders for delivery and the rest for order-ahead transactions, such as in-store pickup and Chipotlane drive-thrus.

Chipotle opened 44 new units during Q3, and closed three stores, bringing its total count to 2,710 locations. Of those 44 new restaurants, 26 included a Chipotlane.

The drive-thrus are significant for the chain, generating about 10% more in sales than stores without Chipotlanes.

“We’re in the phase of proving the digital drive-thru of the future, and I’m glad we’re on the front end of it,” Niccol said.”

Chipotle’s Digital Business Fast Approaches \$2.5 Billion

QSR Magazine | October 2020

“It was big and buzzy news late last year when Chipotle eclipsed \$1 billion in digital sales—a milestone it hastily chased as consumer behavior shifted toward convenience, from expanded delivery to awareness to ‘Chipotlane’ order-ahead lanes, in-store pickup shelves, and a second make-line dedicated to off-premises execution.

Among the countless ways COVID-19 has been characterized in the past seven-plus months, a reality for many restaurants, especially quick-serves, is that it didn’t invent new trends so much as it lit a fire under previously accelerating ones. None more so than digital.

And now, less than a year later, Chipotle’s billion-dollar mark proved just a precursor. CEO Brian Niccol said Wednesday the brand’s digital sales are on pace to not just reach \$2.5 billion in 2020, but exceed the figure. For perspective, Chipotle today is pushing digital average-unit volumes of ‘well over \$1 million.’ It was just a few hundred thousand a few years ago. This means Chipotle’s second-make lines alone—with no in-store element—are generating AUVs that would have ranked 36th among America’s top-50 highest grossing fast-food brands by sales per unit in 2019, ahead of Dunkin’ at \$968,000. Also, 50th for full-service chains, more than \$200,000 clear of Waffle House.”

Location Overview



Defiance is a city in and the county seat of Defiance County, Ohio, located approximately 55 miles southwest of Toledo and 47 miles northeast of Fort Wayne, Indiana in Ohio's northwestern corner. The city's estimated population in 2019 was just under 17,000 people. Defiance has a strong economy, with several small businesses lining the thriving downtown district, neighborhood business corridors, and regional shopping centers and large retailers.

The city is home to Defiance College, a private college with approximately 800 students. The campus is located on 150 acres in a residential area of Defiance, which includes 19 buildings and access to the 200-acre Thoreau Wildlife Sanctuary.

The city of Defiance is centrally located between the markets in Cleveland, Cincinnati, Indianapolis, Columbus, Detroit, and Chicago. Global companies, such as General Motors, Johns Manville, and Parker-Hannifin, have operations in the city.

Defiance County covers 412 square miles and is comprised of twelve townships: Adams, Defiance, Delaware, Farmer, Hicksville, Highland, Mark, Milford, Noble, Richland, Tiffin, and Washington. The county offers a variety of cultural opportunities from its large, enclosed shopping and strip malls to the many quaint family-owned specialty shops. The region's rolling farm land draws in visitors from all over the country.

[exclusively listed by]

Brennan Clegg

Associate Advisor
602.687.6698

brennan.clegg@marcusmillichap.com

Mark J. Ruble

Executive Managing Director
602 687 6766

mruble@marcusmillichap.com

Chris N. Lind

Senior Vice President
602 687 6780

chris.lind@marcusmillichap.com

Jamie A. Medress

Executive Managing Director
602 687 6778

jmedress@marcusmillichap.com

Michael Glass

Broker of Record
License: BRK.2007005898

Offices Nationwide
www.marcusmillichap.com

NET LEASED DISCLAIMER

Marcus & Millichap hereby advises all prospective purchasers of Net Leased property as follows:

By accepting this Marketing Brochure, you agree to treat the information contained herein regarding the lease terms as confidential and proprietary and to only use such information to evaluate a potential purchase of this net leased property.

The information contained in this Marketing Brochure has been obtained from sources we believe to be reliable. However, Marcus & Millichap has not and will not verify any of this information, nor has Marcus & Millichap conducted any investigation regarding these matters. Marcus & Millichap makes no guarantee, warranty or representation whatsoever about the accuracy or completeness of any information provided.

As the Buyer of a net leased property, it is the Buyer's responsibility to independently confirm the accuracy and completeness of all material information before completing any purchase. This Marketing Brochure is not a substitute for your thorough due diligence investigation of this investment opportunity. Marcus & Millichap expressly denies any obligation to conduct a due diligence examination of this Property for Buyer.

Any projections, opinions, assumptions or estimates used in this Marketing Brochure are for example only and do not represent the current or future performance of this property. The value of a net leased property to you depends on factors that should be evaluated by you and your tax, financial and legal advisors.

Buyer and Buyer's tax, financial, legal, and construction advisors should conduct a careful, independent investigation of any net leased property to determine to your satisfaction with the suitability of the property for your needs. Like all real estate investments, this investment carries significant risks. Buyer and Buyer's legal and financial advisors must request and carefully review all legal and financial documents related to the property and tenant. While the tenant's past performance at this or other locations is an important consideration, it is not a guarantee of future success. Similarly, the lease rate for some properties, including newly-constructed facilities or newly-acquired locations, may be set based on a tenant's projected sales with little or no record of actual performance, or comparable rents for the area. Returns are not guaranteed; the tenant and any guarantors may fail to pay the lease rent or property taxes, or may fail to comply with other material terms of the lease; cash flow may be interrupted in part or in whole due to market, economic, environmental or other conditions. Regardless of tenant history and lease guarantees, Buyer is responsible for conducting his her own investigation of all matters affecting the intrinsic value of the property and the value of any long-term lease, including the likelihood of locating a replacement tenant if the current tenant should default or abandon the property, and the lease terms that Buyer may be able to negotiate with a potential replacement tenant considering the location of the property, and Buyer's legal ability to make alternate use of the property.

CONFIDENTIALITY AGREEMENT

The information contained in the following offering memorandum is proprietary and strictly confidential. It is intended to be reviewed only by the party receiving it from Marcus & Millichap and it should not be made available to any other person or

entity without the written consent of Marcus & Millichap. By taking possession of and reviewing the information contained herein the recipient agrees to hold and treat all such information in the strictest confidence. The recipient further agrees that recipient will not photocopy or duplicate any part of the offering memorandum. If you have no interest in the subject property at this time, please return this offering memorandum to Marcus & Millichap.

This offering memorandum has been prepared to provide summary, unverified financial and physical information to prospective purchasers, and to establish only a preliminary level of interest in the subject property. The information contained herein is not a substitute for a thorough due diligence investigation. Marcus & Millichap has not made any investigation, and makes no warranty or representation with respect to the income or expenses for the subject property, the future projected financial performance of the property, the size and square footage of the property and improvements, the presence or absence of contaminating substances, PCBs or asbestos, the compliance with local, state and federal regulations, the physical condition of the improvements thereon, or the financial condition or business prospects of any tenant, or any tenant's plans or intentions to continue its occupancy of the subject property. The information contained in this offering memorandum has been obtained from sources we believe to be reliable; however, Marcus & Millichap has not verified, and will not verify, any of the information contained herein, nor has Marcus & Millichap conducted any investigation regarding these matters and makes no warranty or representation whatsoever regarding the accuracy or completeness of the information provided. All potential buyers must take appropriate measures to verify all of the information set forth herein. Prospective buyers shall be responsible for their costs and expenses of investigating the subject property.

ALL PROPERTY SHOWINGS ARE BY APPOINTMENT ONLY. PLEASE CONTACT THE MARCUS & MILLICHAP AGENT FOR MORE DETAILS.

SPECIAL COVID-19 NOTICE

All potential buyers are strongly advised to take advantage of their opportunities and obligations to conduct thorough due diligence and seek expert opinions as they may deem necessary, especially given the unpredictable changes resulting from the continuing COVID-19 pandemic. Marcus & Millichap has not been retained to perform, and cannot conduct, due diligence on behalf of any prospective purchaser. Marcus & Millichap's principal expertise is in marketing investment properties and acting as intermediaries between buyers and sellers. Marcus & Millichap and its investment professionals cannot and will not act as lawyers, accountants, contractors, or engineers. All potential buyers are admonished and advised to engage other professionals on legal issues, tax, regulatory, financial, and accounting matters, and for questions involving the property's physical condition or financial outlook. Projections and pro forma financial statements are not guarantees and, given the potential volatility created by COVID-19, all potential buyers should be comfortable with and rely solely on their own projections, analyses, and decision-making.

Marcus & Millichap