

ARBY'S PORTFOLIO

NNN INVESTMENT OPPORTUNITY

- 3 Arby's located in Upstate New York and Virginia
- Close Proximity to major highways
- Corporate Guarantee
- NNN Leases - Zero Landlord Responsibilities
- 10% increase every 5 years
- Can be purchased as a package or individually
- NOI: \$249,000
- Cap Rate: 5.15%
- Price: \$4,835,000



5442 WILLIAMSON RD | ROANOKE, VA



2487 CORNING RD | ELMIRA, NY



1202 E. LYNCHBURG-SALEM HWY | BEDFORD, VA

REBECCA PLOTZ

Licensed Real Estate Salesperson

Cell: 917.826.2633

Office: 631.368.6800

rplotz@signaturepremier.com



190 Laurel Rd, East Northport, NY 11731

All rights reserved. The information contained in this communication is strictly confidential. This information has been obtained from sources believed to be reliable but has not been verified. No warranty or representation, express or implied, is made as to the condition of the property (or properties) referenced herein or as to the accuracy or completeness of the information contained herein, and same is submitted subject to errors, omissions, change of price, rental or other conditions, withdrawal without notice, and to any special listing conditions imposed by the property owner(s). Any projections, opinions or estimates are subject to uncertainty and do not signify current or future property performance.

TENANT OVERVIEW



RTM OPERATING COMPANY LLC



Inspire Brands is a multi-brand restaurant company whose portfolio includes more than 11,100 Arby's, Buffalo Wild Wings, SONIC Drive-In, Rusty Taco, and Jimmy John's restaurants worldwide.

FACTS



\$14.6B in
System Sales



11,100+
Restaurants



325,000+
Team
Members



4th Largest
Restaurant
Company in
the US



15 Countries



\$16M Raised
in 2019 for
Philanthropy

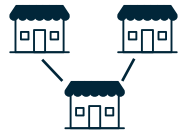

1,400+
Franchisees



3,500+
Restaurants

8
Countries

80,000+
Team Members

\$4.0B
System Sales



1,200+
Restaurants

9
Countries

77,000+
Team Members

\$3.8B
System Sales



3,500+
Restaurants

46
Countries

90,000+
Team Members

\$4.7B
System Sales



2,700+
Restaurants

43
Countries

79,000+
Team Members

\$2.1B
System Sales

REBECCA PLOTZ

Licensed Real Estate Salesperson

Cell: 917.826.2633

Office: 631.368.6800

rplotz@signaturepremier.com



190 Laurel Rd, East Northport, NY 11731

All rights reserved. The information contained in this communication is strictly confidential. This information has been obtained from sources believed to be reliable but has not been verified. No warranty or representation, express or implied, is made as to the condition of the property (or properties) referenced herein or as to the accuracy or completeness of the information contained herein, and same is submitted subject to errors, omissions, change of price, rental or other conditions, withdrawal without notice, and to any special listing conditions imposed by the property owner(s). Any projections, opinions or estimates are subject to uncertainty and do not signify current or future property performance.

2487 CORNING ROAD
ELMIRA, NEW YORK

FOR SALE

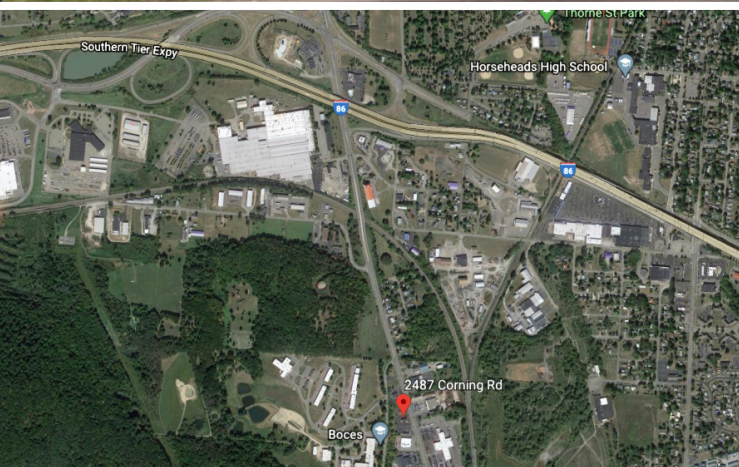

NNN - ARBY'S

DESCRIPTION:	± 2,356 SF Arby's Restaurant with a drive-thru
PLOT:	± 0.80 Acres
GUARANTOR:	RTM Operating Company, LLC
RENT:	\$97,000
LEASE TERM:	4/1/2018 - 3/31/2038
RENT ESCALATIONS:	10% every 5 years
OPTIONS:	Four 5-year
CAP RATE:	5%
PRICE:	\$1,940,000
LANDLORD RESPONSIBILITIES:	NONE

- NOTES:
- New 20-year lease as of April 2018
 - Arby's new restaurant model with a drive-thru
 - At this location since 1995
 - Corporate guarantee
 - Zero landlord responsibilities
 - Close proximity to major highways
 - Traffic count: 22,383 vehicles per day

Demographics	1 Mile	3 Miles	5 Miles
Population	2,973	21,405	48,695
Median HHI	\$53,222	\$54,472	\$48,527

REBECCA PLOTZ

Licensed Real Estate Salesperson

Cell: 917.826.2633

Office: 631.368.6800

rplotz@signaturepremier.com

SIGNATURE
PREMIER PROPERTIES



190 Laurel Rd, East Northport, NY 11731



All rights reserved. The information contained in this communication is strictly confidential. This information has been obtained from sources believed to be reliable but has not been verified. No warranty or representation, express or implied, is made as to the condition of the property (or properties) referenced herein or as to the accuracy or completeness of the information contained herein, and same is submitted subject to errors, omissions, change of price, rental or other conditions, withdrawal without notice, and to any special listing conditions imposed by the property owner(s). Any projections, opinions or estimates are subject to uncertainty and do not signify current or future property performance.

2487 CORNING ROAD
ELMIRA, NEW YORK

FOR SALE

AREA MAP

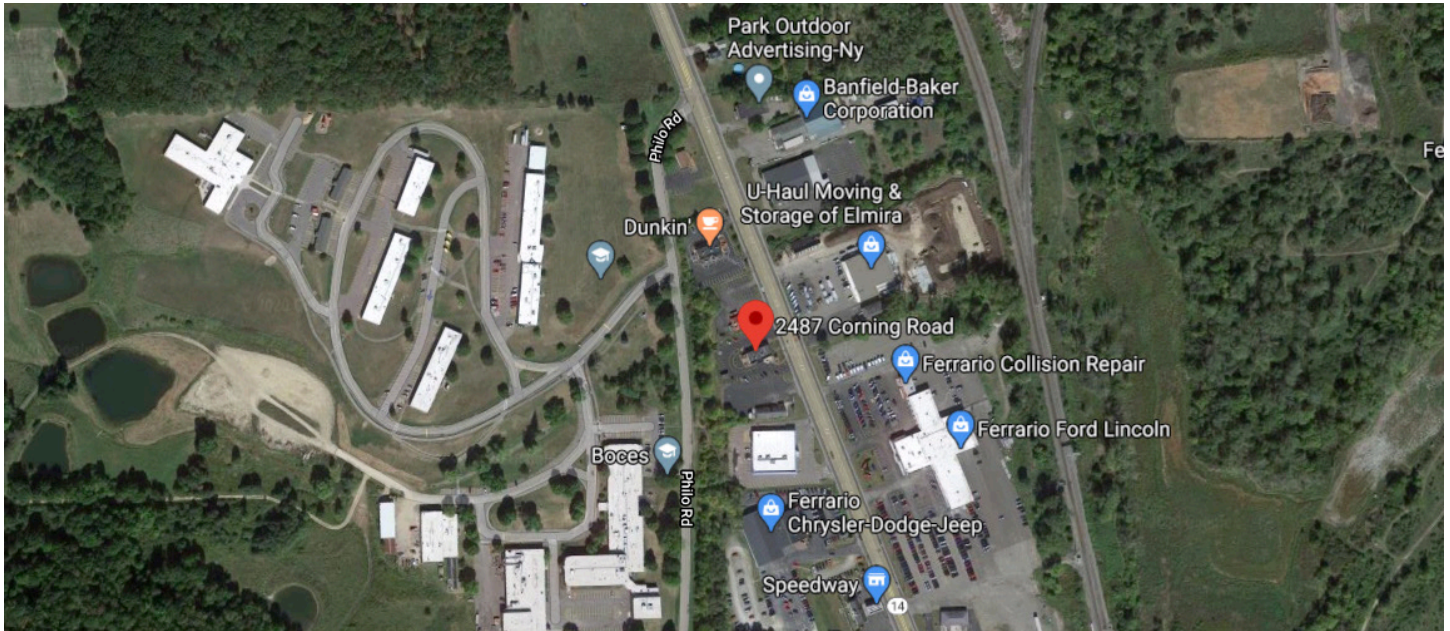

REBECCA PLOTZ

Licensed Real Estate Salesperson

Cell: 917.826.2633

Office: 631.368.6800

rplotz@signaturepremier.com

SIGNATURE
PREMIER PROPERTIES



190 Laurel Rd, East Northport, NY 11731



All rights reserved. The information contained in this communication is strictly confidential. This information has been obtained from sources believed to be reliable but has not been verified. No warranty or representation, express or implied, is made as to the condition of the property (or properties) referenced herein or as to the accuracy or completeness of the information contained herein, and same is submitted subject to errors, omissions, change of price, rental or other conditions, withdrawal without notice, and to any special listing conditions imposed by the property owner(s). Any projections, opinions or estimates are subject to uncertainty and do not signify current or future property performance.

5442 WILLIAMSON RD NW
ROANOKE, VIRGINIA

FOR SALE

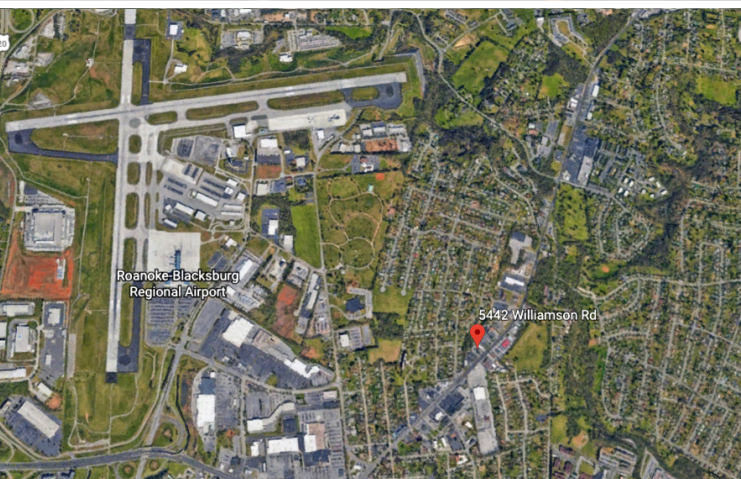

NNN - ARBY'S

DESCRIPTION:	± 2,506 SF Arby's Restaurant with a drive-thru
PLOT:	± 0.86 Acres
GUARANTOR:	RTM Operating Company, LLC
RENT:	\$76,000
LEASE TERM:	4/1/2018 - 3/31/2033
RENT ESCALATIONS:	10% every 5 years
OPTIONS:	Five 5-year
CAP RATE:	5%
PRICE:	\$1,520,000
LANDLORD RESPONSIBILITIES:	NONE

- NOTES:
- New 15-year lease as of April 2018
 - Arby's Restaurant with a drive-thru
 - At this location since 1992
 - Corporate guarantee
 - Zero landlord responsibilities
 - Close proximity to major highways
 - Traffic count: 12,667 vehicles per day

Demographics	1 Mile	3 Miles	5 Miles
Population	9,891	51,940	121,815
Median HHI	\$43,754	\$42,137	\$40,745

Broker of Record:
Ryan Goeller
NAI KLNB
VA license# 0225-038-889

REBECCA PLOTZ
Licensed Real Estate Salesperson
Signature Premier Properties
Cell: 917.826.2633 | Office: 631.368.6800
rplotz@signaturepremier.com

All rights reserved. The information contained in this communication is strictly confidential. This information has been obtained from sources believed to be reliable but has not been verified. No warranty or representation, express or implied, is made as to the condition of the property (or properties) referenced herein or as to the accuracy or completeness of the information contained herein, and same is submitted subject to errors, omissions, change of price, rental or other conditions, withdrawal without notice, and to any special listing conditions imposed by the property owner(s). Any projections, opinions or estimates are subject to uncertainty and do not signify current or future property performance.

5442 WILLIAMSON RD NW
ROANOKE, VIRGINIA

FOR SALE

AREA MAP

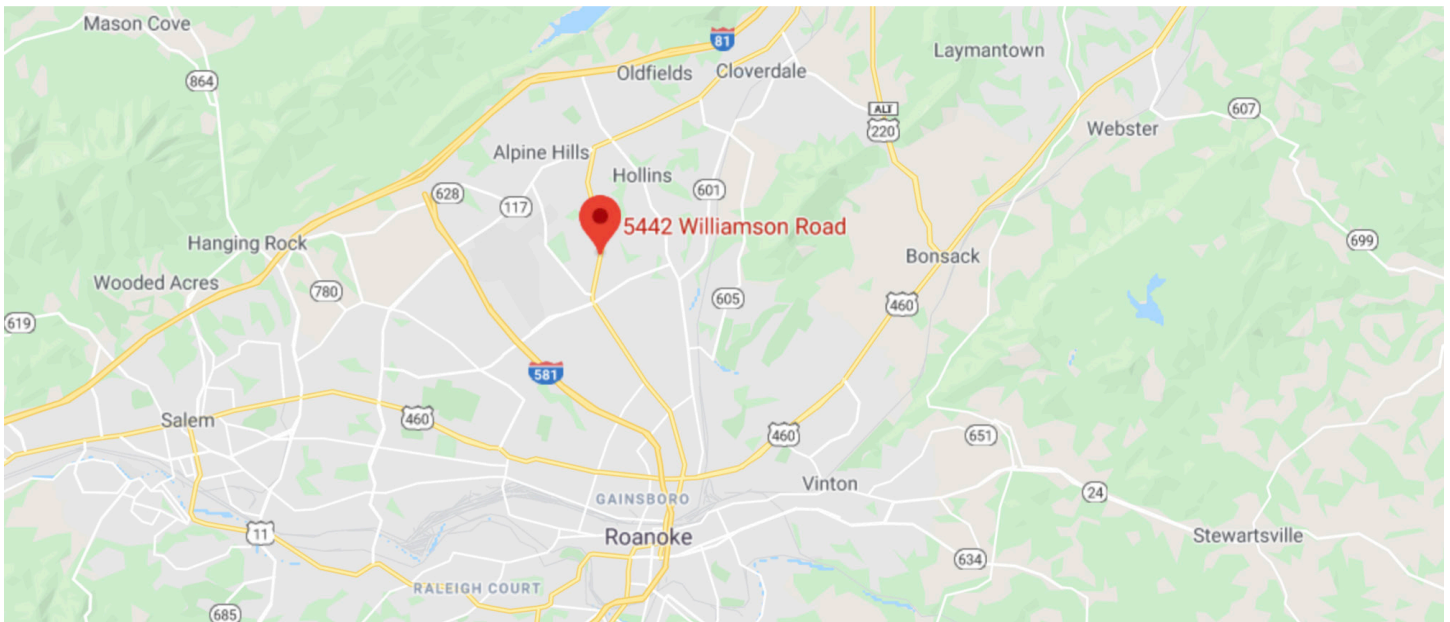
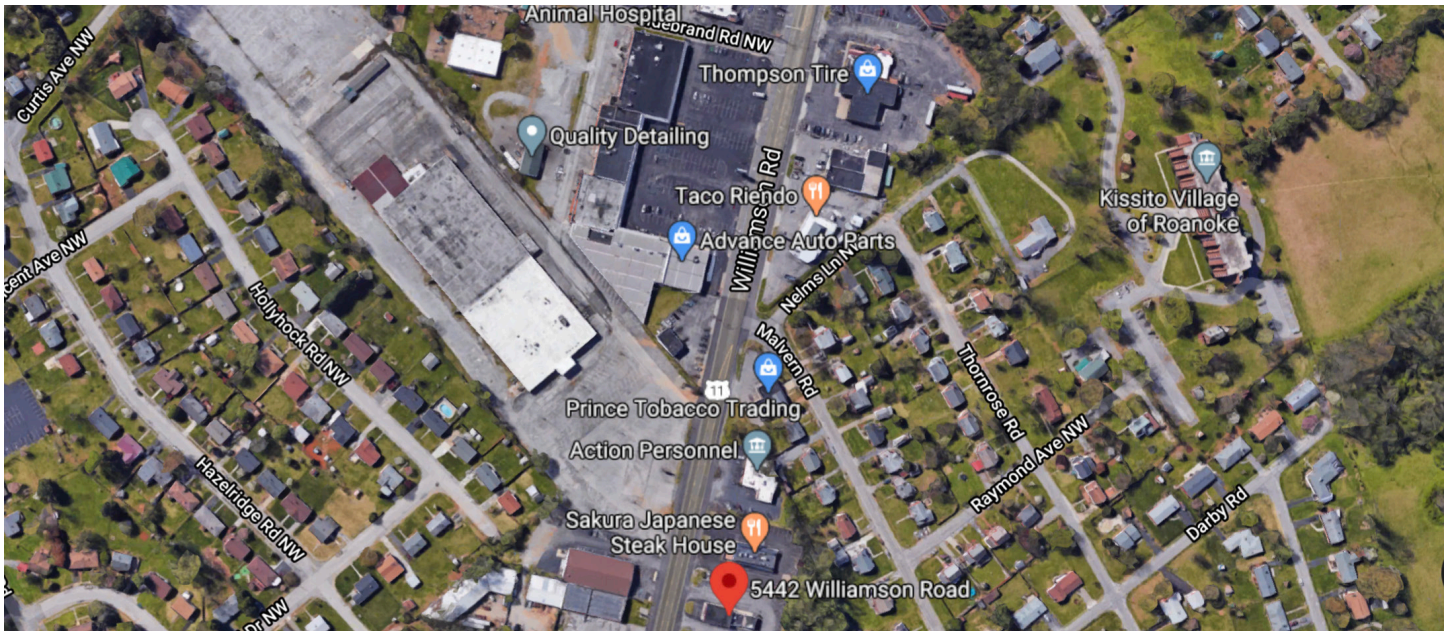

Broker of Record:
Ryan Goeller
NAI KLNB
VA license# 0225-038-889

REBECCA PLOTZ
Licensed Real Estate Salesperson
Signature Premier Properties
Cell: 917.826.2633 | Office: 631.368.6800
rplotz@signaturepremier.com

All rights reserved. The information contained in this communication is strictly confidential. This information has been obtained from sources believed to be reliable but has not been verified. No warranty or representation, express or implied, is made as to the condition of the property (or properties) referenced herein or as to the accuracy or completeness of the information contained herein, and same is submitted subject to errors, omissions, change of price, rental or other conditions, withdrawal without notice, and to any special listing conditions imposed by the property owner(s). Any projections, opinions or estimates are subject to uncertainty and do not signify current or future property performance.

1202 E. LYNCHBURG-SALEM HIGHWAY BEDFORD, VIRGINIA

FOR SALE

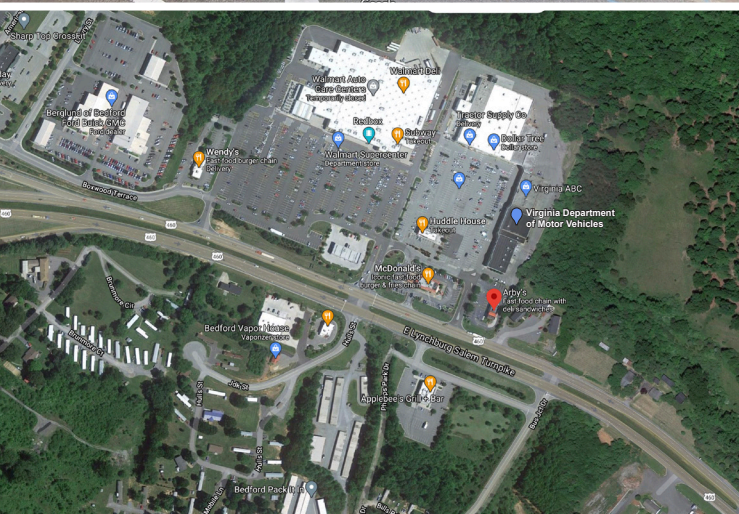

NNN - ARBY'S

DESCRIPTION:	+ 2,040 SF Arby's Restaurant with a drive-thru
PLOT:	± 0.70 Acres
GUARANTOR:	RTM Operating Company, LLC
RENT:	\$76,000
LEASE TERM:	4/1/2018 - 3/31/2033
RENT ESCALATIONS:	10% every 5 years
OPTIONS:	Five 5-year
CAP RATE:	5%
PRICE:	\$1,520,000
LANDLORD RESPONSIBILITIES:	NONE

- NOTES:
- Arby's Restaurant with a drive-thru
 - At this location since the 1995
 - Located in front of the Virginia DMV, next to the Walmart Supercenter
 - Corporate guarantee
 - Zero landlord responsibilities
 - Located off US Hwy 460
 - Traffic count: 20,224 vehicles per day

Demographics	1 Mile	3 Miles	5 Miles
Population	1,172	9,393	13,224
Median HHI	\$56,392	\$58,241	\$61,384

Broker of Record:
Ryan Goeller
NAI KLN
VA license# 0225-038-889

REBECCA PLOTZ
Licensed Real Estate Salesperson
Signature Premier Properties
Cell: 917.826.2633 | Office: 631.368.6800
rplotz@signaturepremier.com

1202 E. LYNCHBURG-SALEM HIGHWAY
BEDFORD, VIRGINIA

FOR SALE

AREA MAP

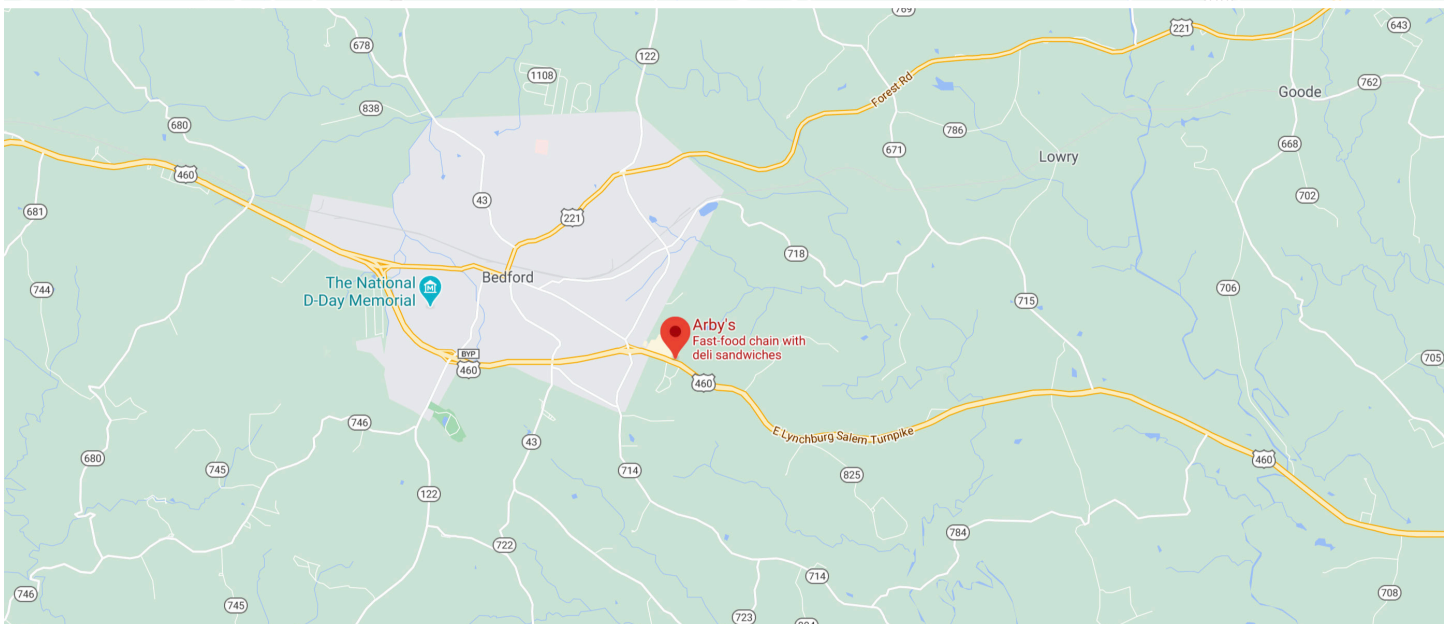
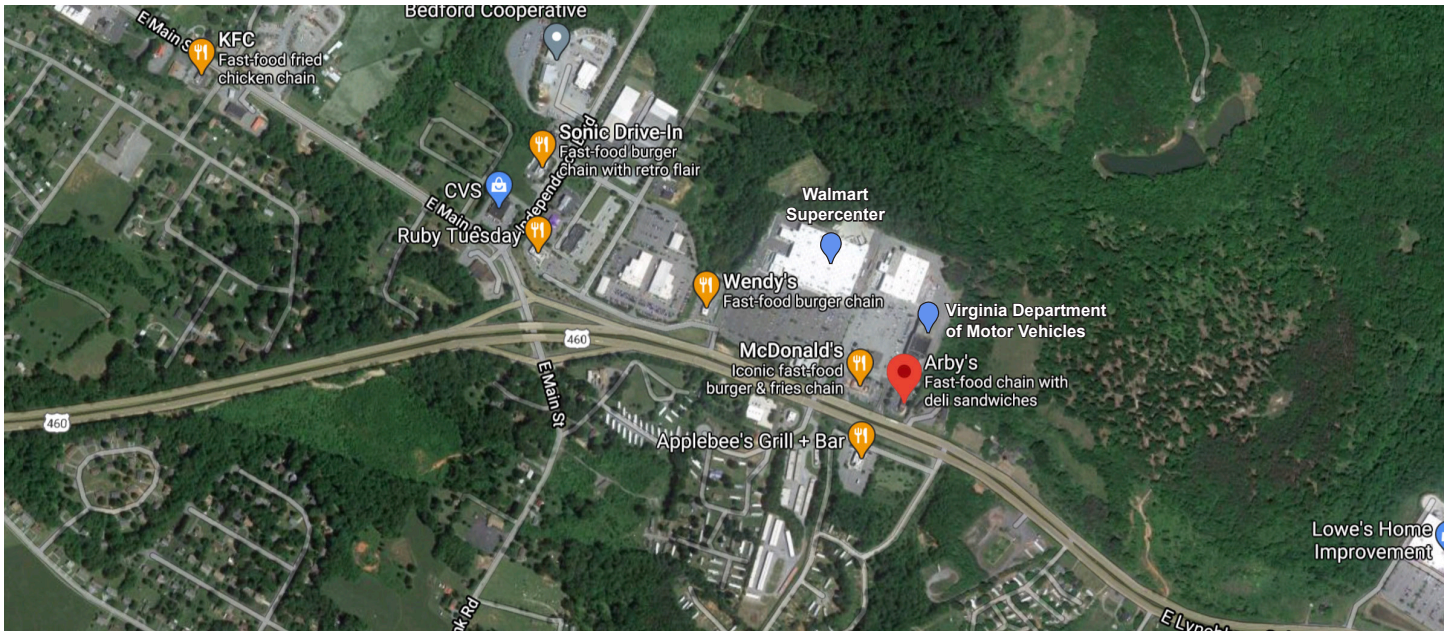

Broker of Record:
Ryan Goeller
NAI KLN
VA license# 0225-038-889

REBECCA PLOTZ
Licensed Real Estate Salesperson
Signature Premier Properties
Cell: 917.826.2633 | Office: 631.368.6800
rplotz@signaturepremier.com

All rights reserved. The information contained in this communication is strictly confidential. This information has been obtained from sources believed to be reliable but has not been verified. No warranty or representation, express or implied, is made as to the condition of the property (or properties) referenced herein or as to the accuracy or completeness of the information contained herein, and same is submitted subject to errors, omissions, change of price, rental or other conditions, withdrawal without notice, and to any special listing conditions imposed by the property owner(s). Any projections, opinions or estimates are subject to uncertainty and do not signify current or future property performance. Images obtained from Google Maps.