

- Core Infill Los Angeles Location
- 20 Year Lease Term
- New Construction
- 137,000 Cars Per Day at Intersection



5208 W Centinela Ave.
Los Angeles, CA 90045



NEWMARK

1

Contents

Investment Summary

2

Area Overview

3

Property Description

4

Tenant Overview

5

Financial Summary



Disclaimer

Newmark Knight Frank, exclusive marketing representative of the Seller, is solely authorized to present this property investment offering (the "Offering"). This is a confidential Memorandum intended solely for your limited use and benefit in determining whether you desire to express further interest in the acquisition of (the "Property").

Prior to submitting an offer to purchase the Property, interested parties should perform and rely upon their own investigations, analyses, estimates and projections and otherwise satisfy any concerns regarding material aspects of the proposed transaction including, but not limited to, legal, municipal, environmental, operational, seismic, financial and physical issues, and all other matters affecting or pertaining to the Property. The Seller will be offering the Property including all appurtenances and tenant improvements, solely on an "As-Is, With-All-Faults" basis, without any representations or warranties. No person is authorized to make any representations or warranties on behalf of the Seller regarding the Property. Any and all information regarding the Property provided to any interested party by the Seller or Newmark Knight Frank, including all information contained in the Offering, is provided without any representation or assurance, express or implied, regarding the accuracy, completeness or current status of applicability of such information. Each interested party is expected to undertake such reviews and investigations and make such inquiries as such party may believe to be necessary, appropriate or advisable for the purpose of forming a decision to make an offer to acquire the Property.

The Owner expressly reserves the right, at its sole discretion, to reject any or all expressions of interest or offers to purchase the Property and/or to terminate discussions with an entity at any time with or without notice which may arise as a result of review of this Memorandum. The Owner shall have no legal commitment or obligation to any entity reviewing this Memorandum or making an offer to purchase the Property unless and until

written agreement(s) for the purchase of the Property have been fully executed, delivered and approved by the Owner and any conditions to the Owner's obligations therein have been satisfied or waived.

The material contained herein is confidential and is presented strictly as information for the exclusive use of the prospective purchaser. Receipt and review of this Offering by the prospective purchaser constitutes an agreement not to divulge, share or distribute the information to any other party, except the prospective purchaser's legal counsel and financial advisors, without the prior specific written authorization of the Seller or Newmark Knight Frank. Each prospective purchaser shall also agree to and comply with the provisions of the confidentiality agreement executed by such prospective purchaser prior to receipt of this Offering.

This Offering is submitted subject to errors, changes, omissions, changes in price, market and other conditions. It contains selected information pertaining to the Property and does not purport to be all-inclusive or to contain all of the information that prospective purchasers may desire. It should be noted that any and all market analyses, estimates and projections contained in this Offering are provided for general reference purposes only and are based on assumptions related to the general economy, competition, real estate market trends, and other factors beyond the control of the Seller or Newmark Knight Frank.

Such analyses, estimates and projections are therefore subject to material variation, and may not be consistent with the views or assumptions held by other professionals. PHOTOCOPYING OR OTHER DUPLICATION OF THIS OFFERING IS NOT AUTHORIZED



Advisory Team

Bill Bauman

Vice Chairman
213.298.3593
bill.bauman@ngkf.com
CA RE License #00969493

Kyle Miller

Executive Managing Director
213.298.3597
kyle.miller@ngkf.com
CA RE License #01716644

Matthew Schwartz

Director
213.298.3598
matt.schwartz@ngkf.com
CA RE License #01973902

NEWMARK

700 S. Flower Street, Suite 2500
Los Angeles, CA 90017
nkfsocalretail.com



* Not actual property



Investment Summary



* Not actual property

Investment Summary

The NKF Retail Capital Markets team is pleased to present the opportunity to acquire a brand new, trophy single tenant NNN Chick-fil-A in the heart of one of the most densely populated trade areas in Los Angeles County with 247,035 people within a 3-mile radius.

The subject property consists of a newly developed Chick-fil-A located on 44,431 square feet of land on the northwest corner of La Cienega Boulevard and Centinela Avenue in the city of Los Angeles. The property is surrounded by best-in-class tenants including a KFC/Taco Bell, Burger King, Marshalls, future Del Taco and a high-tech grocer. The Property was developed in 2020, with Chick-fil-A on a brand new 20-year year ground lease with zero landlord responsibilities.

This location will stand as the flagship restaurant for Chick-fil-A in Los Angeles, which was recently rated for the third consecutive year American's most beloved fast-food restaurant in American Customer Satisfaction. In addition, as of this year Chick-fil-A is ranked #1 in average sales per unit, brining in an impressive \$4,517,000 across all 2,500 locations.

According to Business Insider, the company receives over 20,000 franchise applications annually of which only 80 are approved, less than 1%. Since its inception, Chick-fil-A has been extremely detail-oriented in how it looks for its operators (franchisees); such as "proven track record in business leadership," demonstrably successful management of one's own money, and a commitment to "have no other active business venture." The past few years have seen Chick-fil-A go from a Southern cult favorite to one of the most dominant fast food chains in America.

Chick-fil-A offers investors the rare opportunity to acquire a newly developed, highly coveted single tenant NNN asset in a very dense trade area in Southern California. The attractiveness of this asset is its 'Main and Main' location and product type, as well as the stability associated with long-term, financially viable, tenant.





Investment Highlights

Stable and Secure Investment Opportunity

- Ranks number one across quick service restaurants in the country on a per-unit basis, with average annual individual store sales estimated at \$4.517 million
- Chick-fil-A operates more than 2,500 restaurants, running a very strict franchise model
- The company ranks #3 in terms of systemwide sales, generating \$11 billion. They fall short of only McDonald's and Starbucks
- The company is entering new markets at an unprecedented rate, including internationally

High Profile, High Barrier to Entry Location

- Chick-fil-A is a brand-new building located on the hard corner of La Cienega Blvd and Centinela Ave
- New 20-year ground lease with six (6), (5) five-year options to extend with 10% rental increases every (5) years
- Top 3 most highly coveted NNN, QSR tenants to own from a net lease investment standpoint
- Chick-fil-A self-maintains their parcel allowing for little to zero landlord responsibilities

Exceptional Demographic Characteristics

- Dense trade area with over 247,035 and 810,721 people within a 3 & 5-mile radius respectively
- Higher than average household incomes boasting \$95,674 and \$92,065 within a 3 & 5-mile radius respectively
- Located along the primary retail arterial in Los Angeles with complementary tenants such as Marshalls, Burger King, KFC/Taco Bell, Jersey Mike's, and Dunkin'
- Located at the signalized corner of La Cienega Blvd and Centinela Ave, two primary arterials connecting to the 405 Freeway

Offered Free & Clear of Existing Debt

- Property is being offered free and clear of existing debt, allowing an investor to acquire all cash or cash to new loan
- Ideal 1031 opportunity with limited management responsibilities and no near-term capital requirements

High Tech
Grocer

DEL TACO
& Future
Shops

Marshall's

2 Story
Professional Office



La Cienega Blvd.

Centinela Ave.

Listing Terms

Price



\$15,000,000

NOI



\$450,000

Cap Rate



3.00%

Offered GLA



±4,000 SF

Offered Land



1.02 Ac.

Year Built



2020



* Representative Photo



Downtown
Los Angeles



High Tech
Grocer

Centinela Ave.

2 Story
Professional
Office

S. La Tijera Blvd.

Marshalls

La Cienega Blvd.







Area Overview



* Not actual property

Area Overview

The city of Los Angeles is the most populous city in California. Located on a broad basin in Southern California, the city is surrounded by vast mountain ranges, valleys, forests, beautiful beaches along the Pacific Ocean, and nearby desert. Los Angeles is an important center of culture, medicine, agriculture, business, finance, energy, aerospace, science, food processing, media, international trade, and tourism. International tourists regard Los Angeles as most famous for "Hollywood," but a long-running trend in favor of outsourcing of film and television production has critically undermined the sector to the point where entertainment and media employ only about 120,000 people in the entire metro area (and most of them work in Burbank or Culver City, not Hollywood). Many major motion picture deals and premieres still occur in Los Angeles, but the vast majority of those films are actually shot elsewhere. However, some post-production, editing, promotion, distribution, and archiving work still occurs in Los Angeles. In addition, L.A. remains a major center for production of television shows and television commercials, as well as music recordings.

Traffic Counts

La Cienega Blvd.



69,081
Cars/Day

Centinela Ave.



32,000
Cars/Day

Demographics

Within 5 Miles

Population



819,969

Daytime Population



341,943

Average HH Income



\$94,744

Median Age



35.9

Families



182,750

Homeowners



108,404



Marshalls

2 Story
Professional Office



High Tech
Grocer



S. La Tijera Blvd.

Centinela Ave.

La Cienega Blvd.

Amenities Map



Location Map

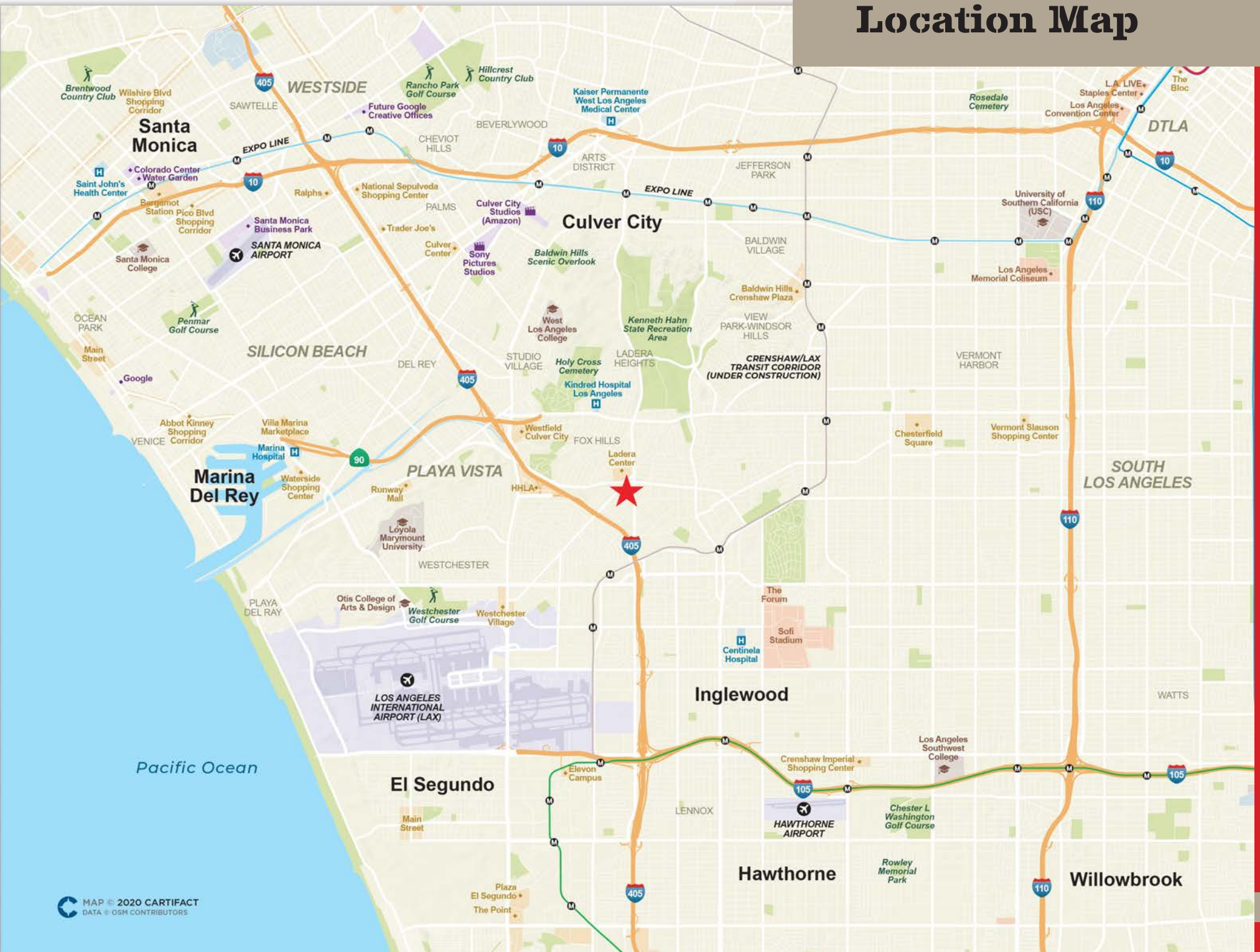



Property Description



* Not actual property

Property Description

The subject property is a brand-new Chick-fil-A located on the northwest corner of La Cienega Boulevard and Centinela Avenue in the city of Los Angeles.

The property is located within a brand new 80,000 square foot shopping center scheduled for completion in the winter of 2020. The building area is approximately $\pm 4,000$ square feet with co-tenants such as Burger King, KFC/Taco Bell, Jersey Mike's, Dunkin', Marshalls, and a new state-of-the-art grocer.

This highly trafficked intersection of La Cienega Blvd and Centinela Ave is a top-performing retail pocket in Los Angeles evidenced through the well-curated mix of home goods, grocery and specialty retailers along La Tijera Blvd. With a population of over 247,035 and 810,721 people within a 3 & 5-mile radius respectively, the higher than average household incomes boast over \$95,674 and \$92,065 within a 3 & 5-mile radius respectively.

* Not actual property



Property Highlights

Offered GLA



$\pm 4,000$ SF

Year Built



2020

Offered Land



1.02 Ac.

Zoning



LAC2

Occupancy



100%

APN

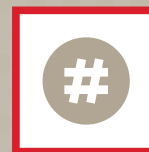

**4103-002-017
4103-002-018
4103-002-019
4103-002-020**



Parcel Map

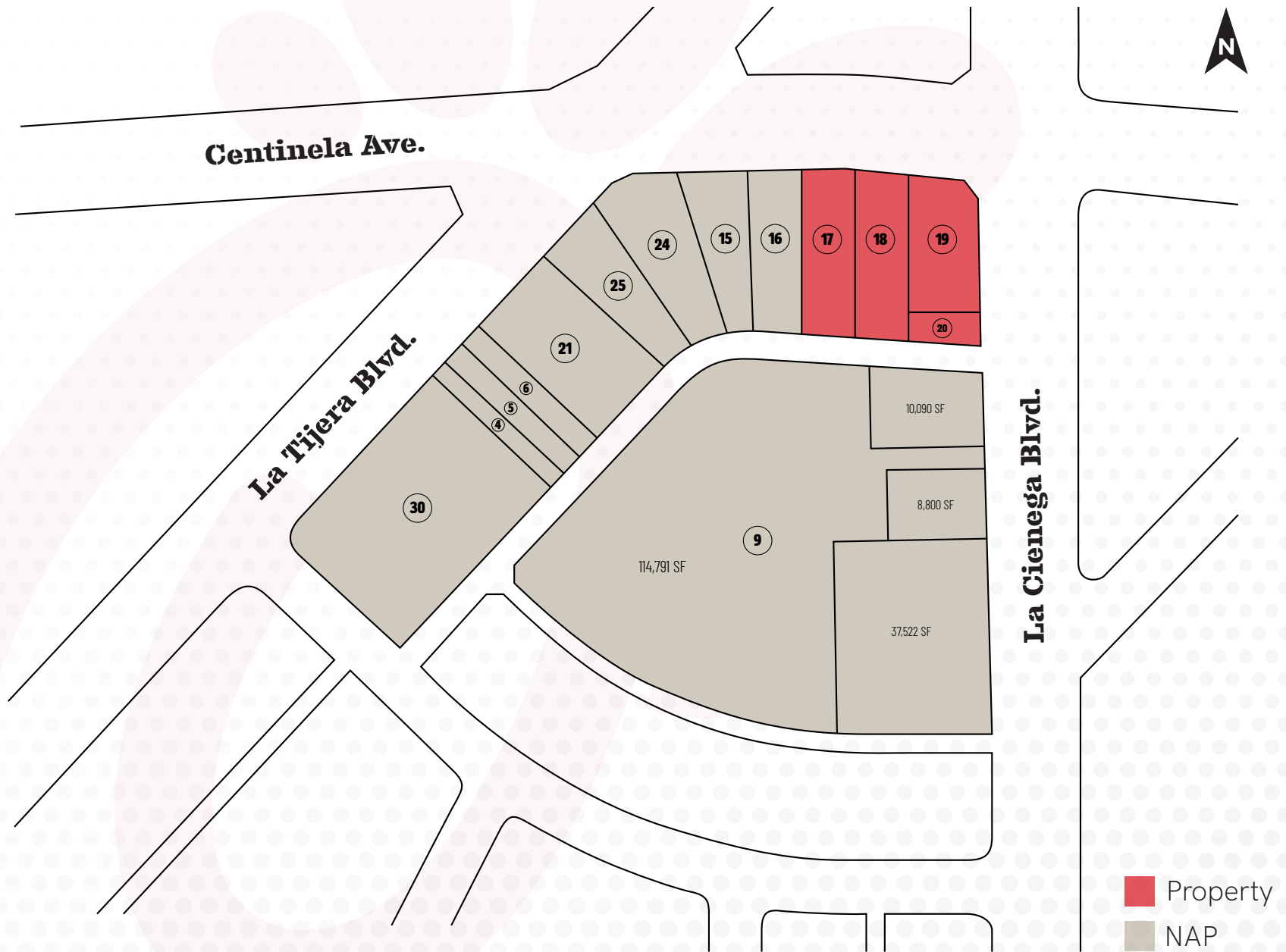

Site Plan





Tenant Overview



* Not actual property



* Not actual p

Company Summary

Headquarters



College Park, GA

Founded



1946

Number of Restaurants



+2,600

Stock Symbol



Private

Revenue



\$5.8B

Operating Cash Flow



\$1.4B

Company Overview

Chick-fil-A is one of the largest American fast food restaurant chains and the largest whose specialty is chicken sandwiches. Its headquarters is in College Park, Georgia. Chick-fil-A was originally founded as the Dwarf Grill in 1946, changing the name to 'Dwarf House' until rebranding as Chick-fil-A in 1967. The company operates more than 2,605 restaurants, primarily in the United States with locations in 48 states. The restaurant serves breakfast before transitioning to its lunch and dinner menu. Chick-fil-A also offers customers catered selections from its menu for special events. Many of the company's values are influenced by the religious beliefs of its late founder, S. Truett Cathy, a devout Southern Baptist. All Chick-fil-A restaurants are closed for business on Sundays, as well as on Thanksgiving and Christmas.





Financial Summary



* Not actual property

Rent Roll

Tenant	SF	Lease Start	Lease End	Increases	Monthly	Annual	\$/SF/Yr	Options
Chick-fil-A, Inc	±4,000	TBD	TBD	Current	\$37,500	\$450,000	\$68.31	Six (6), Five (5) Year Options
				Years 6-10	\$37,500	\$450,000	\$68.31	
				Years 11-15	\$41,250	\$495,000	\$75.14	
				Years 16-20	\$45,375	\$544,500	\$82.65	
				Option 1	\$49,913	\$598,950	\$90.92	
				Option 2	\$54,904	\$658,845	\$100.01	
				Option 3	\$60,394	\$724,730	\$110.01	
				Option 4	\$66,434	\$797,202	\$121.01	
				Option 5	\$73,077	\$876,923	\$133.11	
				Option 6	\$80,385	\$964,615	\$146.42	



Lease Abstract

Tenant	Chick-fil-A, Inc
Rent Commencement	11/12/20
Lease Commencement	TBD
Lease Expiration	TBD
Options	Six (6), Five (5) Year Options
Building Size	±4,000 SF
Lot Size	44,431 SF
Renewal Options	
Current	\$450,000
Years 6-10	\$450,000
Years 11-15	\$495,000
Years 16-20	\$544,500
Increase Schedule	10% Every (5) Years
Option 1	\$598,950
Option 2	\$658,845
Option 3	\$724,729.50
Option 4	\$797,202.45
Option Increase Schedule	10% at each option
Property Taxes	TT shall pay its pro rata share of Real Estate Taxes
TT Liability Insurance	TT will obtain and keep in force commercial general liability insurance covering the Demised Premises with limits of at least \$3,000,000 per occurrence and \$5,000,000 in the aggregate for bodily injury and property damage.
TT Property Insurance	TT shall at all times during the Term, at TT's expense, procure and maintain in full force, property insurance covering TT's furniture, fixtures, equipment, and other personal property in, upon or about the Land on a cause of loss - special form, formerly "all risk" (or reasonable equivalent), in an amount equal to 100% of the insurable replacement cost of the insured property.
CAM	NNN
Utilities	TT shall pay Utilities directly to utility providers





Advisory Team

Bill Bauman

Vice Chairman
213.298.3593
bill.bauman@ngkf.com
CA RE License #00969493

Kyle Miller

Executive Managing Director
213.298.3597
kyle.miller@ngkf.com
CA RE License #01716644

Matthew Schwartz

Director
213.298.3598
matt.schwartz@ngkf.com
CA RE License #01973902

NEWMARK

700 S. Flower Street, Suite 2500
Los Angeles, CA 90017
nkfsocalretail.com

