

CIRCLE K



ACTUAL PHOTO

 **101 EAST MAIN STREET, SCIO, OH 43988**

Marcus & Millichap

INVESTMENT OVERVIEW

Marcus & Millichap is pleased to present for sale this Corporate Guaranteed Circle K investment property located at 101 East Main Street in Scio, Ohio. Scio is a city in Harrison County Ohio, about 50 miles from Akron. Akron is the fifth largest city in the state of Ohio.

This property is located on a main street hard corner in the downtown area and in close vicinity to The United States Postal Service. Just down the street from this property is Harrison North Elementary School and Harrison School District with over 1,700 students districtwide.

Circle K has been a tenant at this location for 39 years and currently operates as a 24 Hour Convenience Store.

Circle K is an American multinational chain of convenience stores. It is owned by Alimentation Couche-Tard Inc. and operates over 16,000 stores in the 50 U.S. States as well as Asia and Latin America. It is currently headquartered in Tempe, Arizona. Couche-Tard reported earnings of 473.1 Million for Second Quarter Fiscal 2019, up from 432.5 Million in 2018.

INVESTMENT HIGHLIGHTS

- Rare Corporate Guaranteed Circle K with more than 5 Years on the Absolute NNN Lease
- 24 Hour Convenience Store with 39 Years of Operating Experience
- Low Rent and Low Price Point: Strong Intrinsic Value
- Hard Corner Signalized Intersection on Main Street
- No Gas Station within 20 Minutes Drive
- Fee Simple Ownership: Accelerated Depreciation (See Accountant)

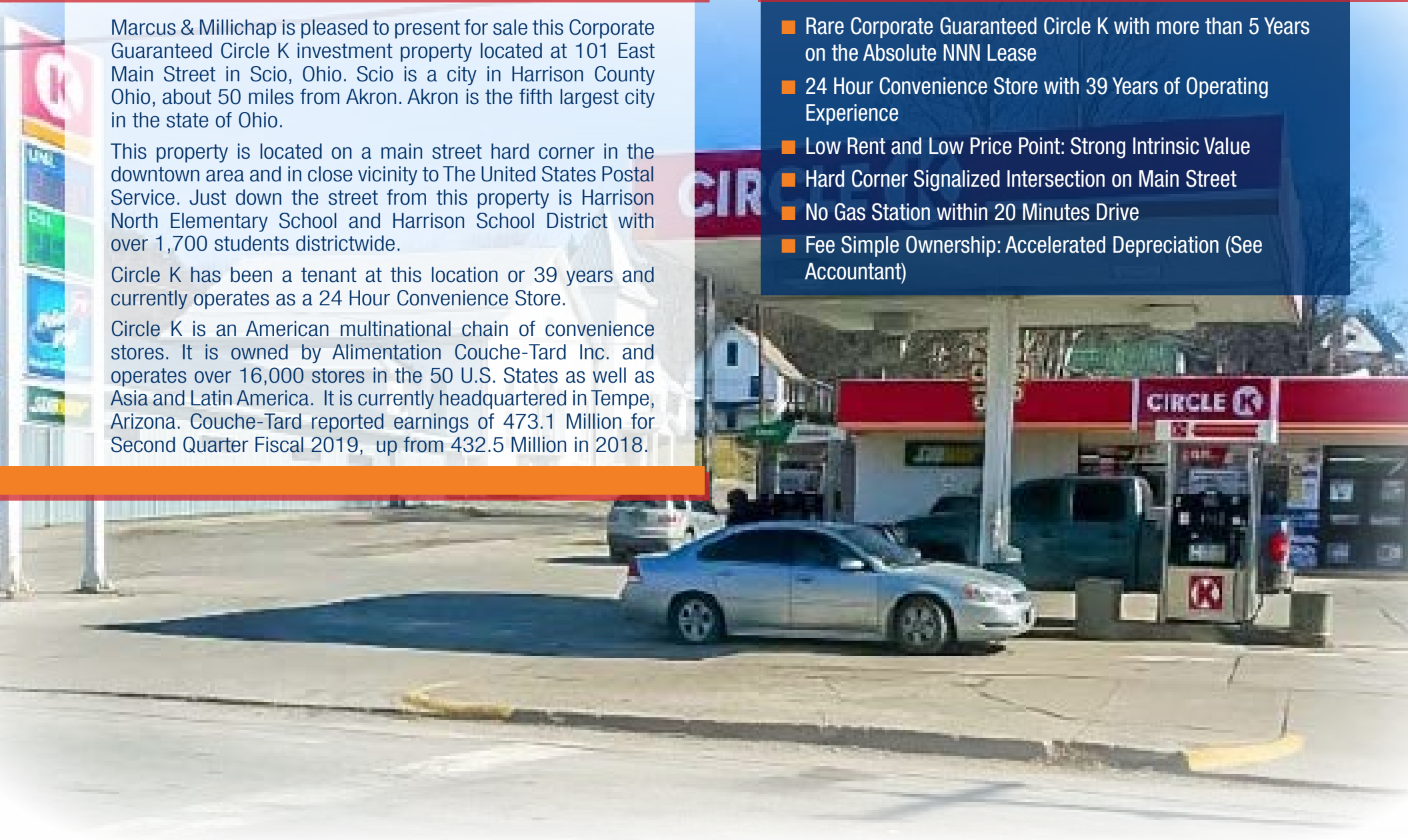

THE OFFERING

CIRCLE K
101 EAST MAIN STREET,
SCIO, OHIO 43988



PROPERTY DETAILS

Lot Size	17,495 SF (0.40 Acres)
Rentable Square Feet	2,569 SF
Price/SF	\$256.56
Year Built	1980

FINANCIAL OVERVIEW

List Price	\$659,118
Down Payment	100% / \$659,118
Cap Rate	8.50%
Type of Ownership	Fee Simple

PROPERTY RENT DATA

RENT INCREASES	MONTHLY RENT	ANNUAL RENT
7/1/2017 - 6/30/2025 (CURRENT)	\$4,669	\$56,025
7/1/2025 - 6/30/2027 (OPTION 3)	\$4,950	\$59,400
7/1/2027 - 6/30/2032 (OPTION 4)	\$5,445	\$65,340
Base Rent (\$21.80 /SF)		\$56,025
Net Operating Income		\$56,025.00
TOTAL ANNUAL RETURN	CAP 8.50%	\$56,025

LEASE ABSTRACT

Tenant Trade Name	Circle K
Tenant	Corporate Store
Ownership	Private
Guarantor	Corporate Guarantee
Lease Type	NNN
Lease Term	44 Years
Lease Commencement Date	12/07/1981
Rent Commencement Date	12/07/1981
Expiration Date of Base Term	06/30/2025
Increases	6% in Option 3 10% in Option 4
Options	Option 3: Two Years Option 4: Five Years
Term Remaining on Lease	6 Years
Property Type	Net Leased Auto Service - Gas/Conv
Landlord Responsibility	None
Tenant Responsibility	All
Right of First Refusal	N/A



ABOUT



NAME	Circle K
OWNERSHIP	Private
FOUNDED	1951
SALES	\$3.5 billion
HQ	Tempe, AZ
NUMBER OF LOCATIONS	16,000+
NUMBER OF EMPLOYEES	40,000+
WEBSITE	www.circlek.com

Circle K is an American multinational chain of convenience stores. It is owned by Alimentation Couche-Tard Inc. and operates over 16,000 stores in the 50 U.S. States as well as Asia and Latin America. It is currently headquartered in Tempe, Arizona. Couche-Tard reported earnings of 473.1 Million for Second Quarter Fiscal 2019, up from 432.5 Million in 2018.

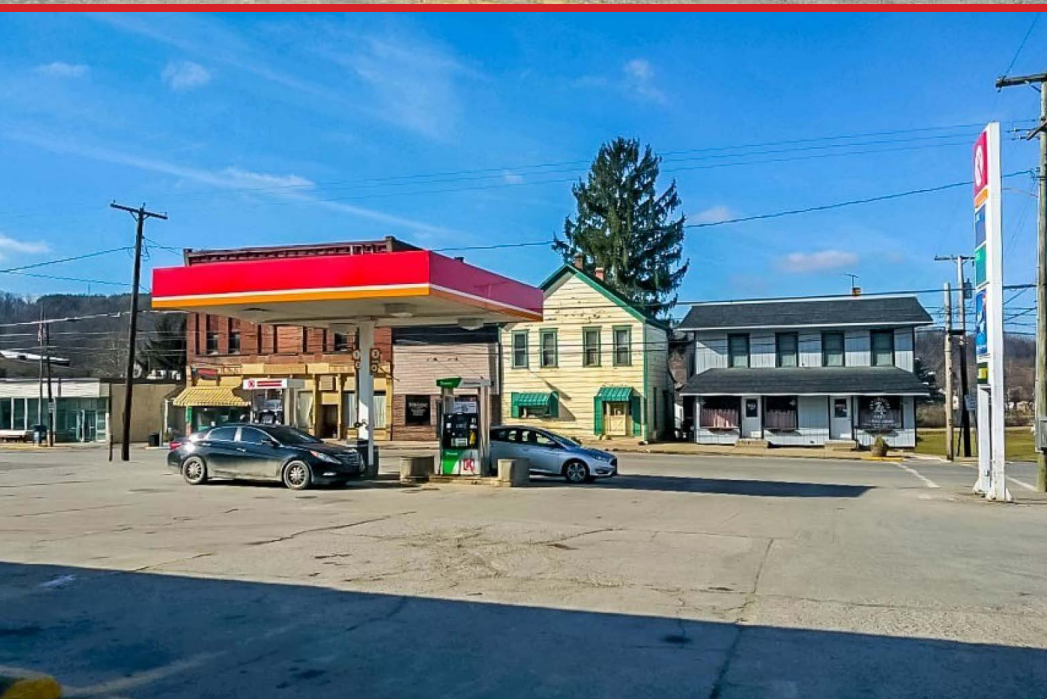

	1 Miles	3 Miles	5 Miles
POPULATION			
2023 Projection	795	1,805	3,693
2018 Estimate	806	1,826	3,703
2010 Census	853	1,917	3,854
2000 Census	823	1,853	3,825
INCOME			
Average	\$55,348	\$56,882	\$58,662
Median	\$42,058	\$42,640	\$44,281
Per Capita	\$22,758	\$21,995	\$23,077
HOUSEHOLDS			
2023 Projection	331	708	1,471
2018 Estimate	331	704	1,450
2010 Census	346	734	1,504
2000 Census	360	754	1,512
HOUSING			
2018	\$85,851	\$85,871	\$85,859
EMPLOYMENT			
2018 Daytime Population	534	1,146	2,090
2018 Unemployment	7.63%	7.22%	7.80%
2018 Median Time Traveled	33	33	34
RACE & ETHNICITY			
White	98.42%	98.25%	98.06%
Native American	0.00%	0.00%	0.00%
African American	0.00%	0.04%	0.19%
Asian/Pacific Islander	0.01%	0.04%	0.05%

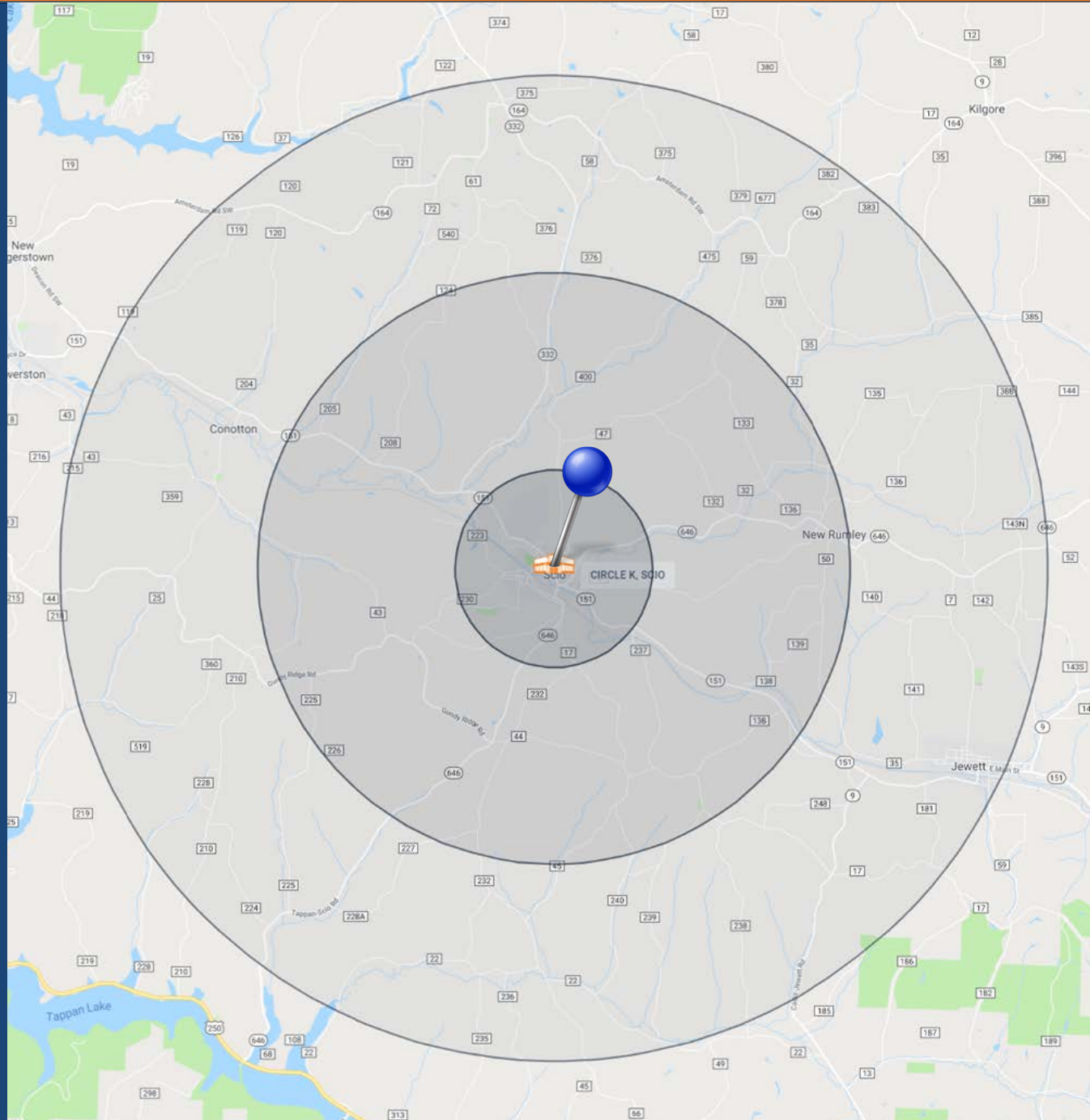

GEOGRAPHY: 5 MILE



POPULATION

In 2018, the population in your selected geography is 3,703. The population has changed by -3.19% since 2000. It is estimated that the population in your area will be 3,693.00 five years from now, which represents a change of -0.27% from the current year. The current population is 50.70% male and 49.30% female. The median age of the population in your area is 44.14, compare this to the US average which is 37.95. The population density in your area is 47.07 people per square mile.



HOUSEHOLDS

There are currently 1,450 households in your selected geography. The number of households has changed by -4.10% since 2000. It is estimated that the number of households in your area will be 1,471 five years from now, which represents a change of 1.45% from the current year. The average household size in your area is 2.47 persons.



INCOME

In 2018, the median household income for your selected geography is \$44,281, compare this to the US average which is currently \$58,754. The median household income for your area has changed by 42.95% since 2000. It is estimated that the median household income in your area will be \$50,638 five years from now, which represents a change of 14.36% from the current year.

The current year per capita income in your area is \$23,077, compare this to the US average, which is \$32,356. The current year average household income in your area is \$58,662, compare this to the US average which is \$84,609.



RACE AND ETHNICITY

The current year racial makeup of your selected area is as follows: 98.06% White, 0.19% Black, 0.00% Native American and 0.05% Asian/Pacific Islander. Compare these to US averages which are: 70.20% White, 12.89% Black, 0.19% Native American and 5.59% Asian/Pacific Islander. People of Hispanic origin are counted independently of race.

People of Hispanic origin make up 0.57% of the current year population in your selected area. Compare this to the US average of 18.01%.



HOUSING

The median housing value in your area was \$85,859 in 2018, compare this to the US average of \$201,842. In 2000, there were 1,185 owner occupied housing units in your area and there were 327 renter occupied housing units in your area. The median rent at the time was \$267.



EMPLOYMENT

In 2018, there are 743 employees in your selected area, this is also known as the daytime population. The 2000 Census revealed that 36.86% of employees are employed in white-collar occupations in this geography, and 62.95% are employed in blue-collar occupations. In 2018, unemployment in this area is 7.80%. In 2000, the average time traveled to work was 34.00 minutes.

CONFIDENTIALITY AND DISCLAIMER

The information contained in the following Marketing Brochure is proprietary and strictly confidential. It is intended to be reviewed only by the party receiving it from Marcus & Millichap and should not be made available to any other person or entity without the written consent of Marcus & Millichap. This Marketing Brochure has been prepared to provide summary, unverified information to prospective purchasers, and to establish only a preliminary level of interest in the subject property. The information contained herein is not a substitute for a thorough due diligence investigation. Marcus & Millichap has not made any investigation, and makes no warranty or representation, with respect to the income or expenses for the subject property, the future projected financial performance of the property, the size and square footage of the property and improvements, the presence or absence of contaminating substances, PCB's or asbestos, the compliance with State and Federal regulations, the physical condition of the improvements thereon, or the financial condition or business prospects of any tenant, or any tenant's plans or intentions to continue its occupancy of the subject property. The information contained in this Marketing Brochure has been obtained from sources we believe to be reliable; however, Marcus & Millichap has not verified, and will not verify, any of the information contained herein, nor has Marcus & Millichap conducted any investigation regarding these matters and makes no warranty or representation whatsoever regarding the accuracy or completeness of the information provided. All potential buyers must take appropriate measures to verify all of the information set forth herein.

NON-ENDORSEMENT NOTICE

Marcus & Millichap Real Estate Investment Services, Inc. ("M&M") is not affiliated with, sponsored by, or endorsed by any commercial tenant or lessee identified in this marketing package. The presence of any corporation's logo or name is not intended to indicate or imply affiliation with, or sponsorship or endorsement by, said corporation of M&M, its affiliates or subsidiaries, or any agent, product, service, or commercial listing of M&M, and is solely included for the purpose of providing tenant lessee information about this listing to prospective customers.

Marcus & Millichap is not affiliated with, sponsored by, or endorsed by any commercial tenant or lessee identified in this marketing package. The presence of any corporation's logo or name is not intended to indicate or imply affiliation with, or sponsorship or endorsement by, said corporation of Marcus & Millichap, its affiliates or subsidiaries, or any agent, product, service, or commercial listing of Marcus & Millichap, and is solely included for the purpose of providing tenant lessee information about this listing to prospective customers.

ALL PROPERTY SHOWINGS ARE BY APPOINTMENT ONLY. PLEASE CONSULT YOUR MARCUS & MILLICHAP AGENT FOR MORE DETAILS.

NET LEASE DISCLAIMER

Marcus & Millichap hereby advises all prospective purchasers of Net Leased property as follows:

The information contained in this Marketing Brochure has been obtained from sources we believe to be reliable. However, Marcus & Millichap has not and will not verify any of this information, nor has Marcus & Millichap conducted any investigation regarding these matters. Marcus & Millichap makes no guarantee, warranty or representation whatsoever about the accuracy or completeness of any information provided.

As the Buyer of a net leased property, it is the Buyer's responsibility to independently confirm the accuracy and completeness of all material information before completing any purchase. This Marketing Brochure is not a substitute for your thorough due diligence investigation of this investment opportunity. Marcus & Millichap expressly denies any obligation to conduct a due diligence examination of this Property for Buyer.

Any projections, opinions, assumptions or estimates used in this Marketing Brochure are for example only and do not represent the current or future performance of this property. The value of a net leased property to you depends on factors that should be evaluated by you and your tax, financial and legal advisors.

Buyer and Buyer's tax, financial, legal, and construction advisors should conduct a careful, independent investigation of any net leased property to determine to your satisfaction with the suitability of the property for your needs.

Like all real estate investments, this investment carries significant risks. Buyer and Buyer's legal and financial advisors must request and carefully review all legal and financial documents related to the property and tenant. While the tenant's past performance at this or other locations is an important consideration, it is not a guarantee of future success. Similarly, the lease rate for some properties, including newly-constructed facilities or newly-acquired locations, may be set based on a tenant's projected sales with little or no record of actual performance, or comparable rents for the area. Returns are not guaranteed; the tenant and any guarantors may fail to pay the lease rent or property taxes, or may fail to comply with other material terms of the lease; cash flow may be interrupted in part or in whole due to market, economic, environmental or other conditions. Regardless of tenant history and lease guarantees, Buyer is responsible for conducting his/her own investigation of all matters affecting the intrinsic value of the property and the value of any long-term lease, including the likelihood of locating a replacement tenant if the current tenant should default or abandon the property, and the lease terms that Buyer may be able to negotiate with a potential replacement tenant considering the location of the property, and Buyer's legal ability to make alternate use of the property. By accepting this Marketing Brochure you agree to release Marcus & Millichap Real Estate Investment Services and hold it harmless from any kind of claim, cost, expense, or liability arising out of your investigation and/or purchase of this net leased property.

By accepting this Marketing Brochure you agree to release Marcus & Millichap Real Estate Investment Services and hold it harmless from any kind of claim, cost, expense, or liability arising out of your investigation and/or purchase of this net leased property.

SPECIAL COVID-19 NOTICE

All potential buyers are strongly advised to take advantage of their opportunities and obligations to conduct thorough due diligence and seek expert opinions as they may deem necessary, especially given the unpredictable changes resulting from the continuing COVID-19 pandemic. Marcus & Millichap has not been retained to perform, and cannot conduct, due diligence on behalf of any prospective purchaser. Marcus & Millichap's principal expertise is in marketing investment properties and acting as intermediaries between buyers and sellers. Marcus & Millichap and its investment professionals cannot and will not act as lawyers, accountants, contractors, or engineers. All potential buyers are admonished and advised to engage other professionals on legal issues, tax, regulatory, financial, and accounting matters, and for questions involving the property's physical condition or financial outlook. Projections and pro forma financial statements are not guarantees and, given the potential volatility created by COVID-19, all potential buyers should be comfortable with and rely solely on their own projections, analyses, and decision-making.)



Marcus & Millichap

The Retail Real Estate Investment Leader

Marcus & Millichap

EXCLUSIVELY LISTED

EXCLUSIVELY LISTED BY:

Marcus & Millichap
OFFICES NATIONWIDE
www.marcusmillichap.com

BROKER OF RECORD:
MICHAEL GLASS
MARCUS & MILLICHAP REIS
5005 ROCKSIDE ROAD, SUITE 800
INDEPENDENCE, OH 44131
TEL: (216) 264-2050
LICENSE: BRK.2007005898