

EXCLUSIVE OFFERING

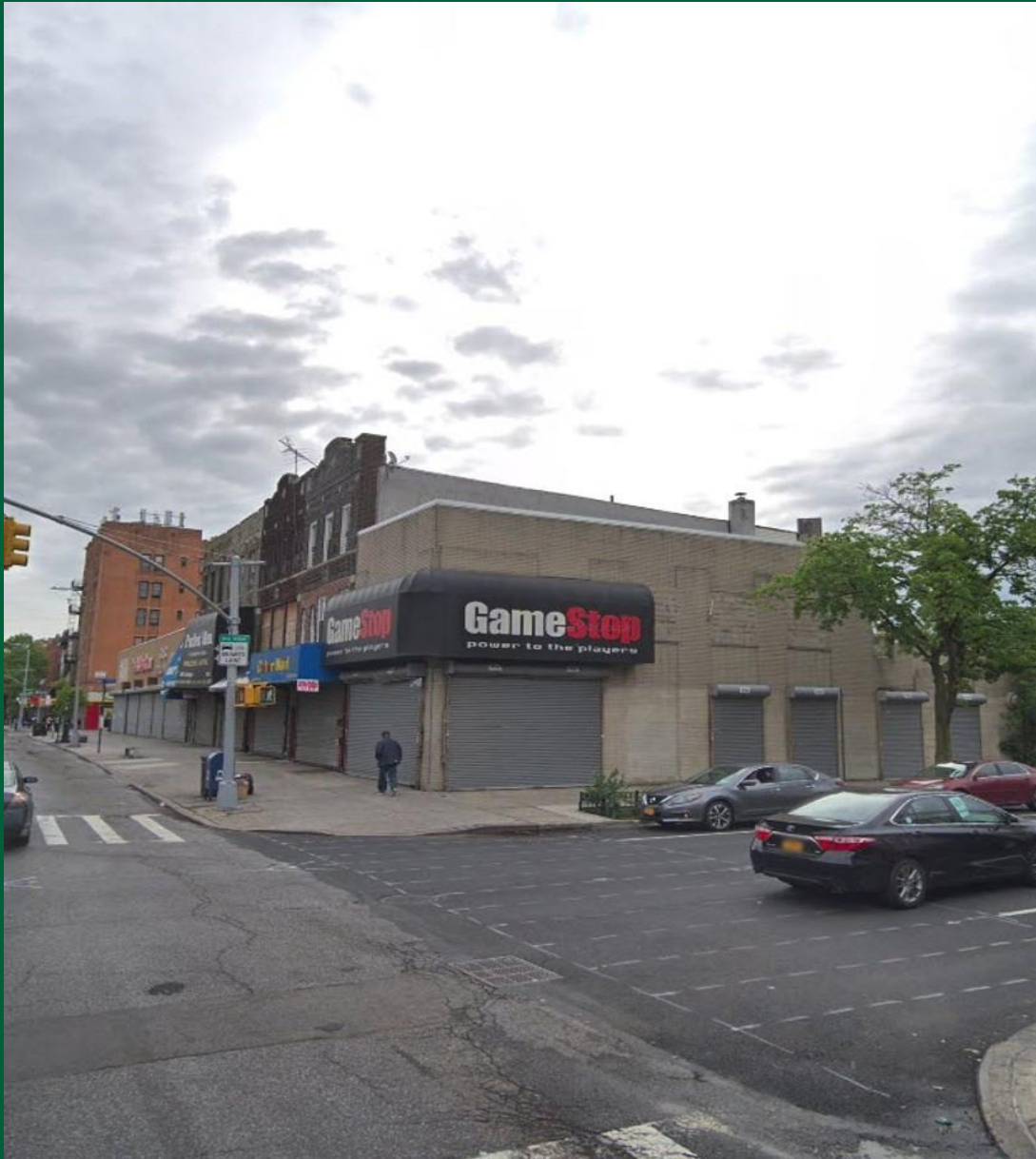

1622 Pitkin Ave, Brooklyn, NY 11212
Brownsville
2,855 SF Retail

Jack A. Cohen

President

(718) 971-1675 - Office

(917) 533-8905 - Cell

Jack@jacohengroup.com

1622 Pitkin Ave, Brooklyn, NJ 11212

Brownsville

2855 SF Corner Building In High Pedestrian Retail Street



PROPERTY OVERVIEW

Neighborhood	Brownsville
Block / Lot	3519 / 0032
Lot & Built Size	20' x 92.92'
Built Area	2,855± SF
Stories	2 + basement
Commercial Tenants	1
Zoning	C4-3
Assessment (2020)	\$332,550
Taxes (2020)	\$32,423
1 st Mortgage	Delivered Free & Clear

Built in 1930, this 2-story plus basement retail building consists of 2,855± SF and is located on the Southeast corner of Pitkin Avenue and Thomas S Boyland Street, just blocks from the Sutter Avenue Station on the [3] train. Subject property has 1,855± SF of ground floor retail space, 1,000± SF of storage on the second floor, and 1,000± SF of basement storage. As-of-right, this property has 6,317± total buildable SF.

*Tenant pays taxes above base year 2008

Price: \$2,100,000

PROPERTY FINANCIALS

Income:	Commercial (Projected)	\$ 125,000.04	
	Reimbursements	\$ 700	\$ 125,700.04
Estimated Expenses:	Taxes (2020)	\$ 7,000*	
	Water & Sewer	\$ 700	
	Insurance	\$ 4,000	
	Utilities (Tenants Pay)	\$ -	
	Repair, Maintenance, Misc.	\$ 2,500	\$ 14,200.00
Estimated Net Operating Income:			\$ 111,500.04

UNIT	TENANT	LXP	SQ. FT.	\$ / SF	TYPE
GR. Fl.	Game Stop	09/30/2021	2,855± SF	\$43.78	NNN
Commercial Annual Total :		\$125,000.04			

METRICS

Price / SF	\$ 400
Cap Rate	5.3%

Jack A. Cohen

President

(718) 971-1675 - Office

(917) 533-8905 - Cell

Jack@jacohengroup.com

Although all information furnished regarding property for sale, rental or financing is from sources deemed reliable, no express representation is made nor is any implied as to the accuracy thereof and is subject to error, omissions, change of price, rental or other conditions, prior sale, rental or financing or withdrawal without notice. No warranties or representations are made as in the condition of the property of any hazards contained therein nor are any implied. Rendering pictured in offering materials is not specifically approved for referenced development site. Buildable square footage is subject to verification by purchaser's own architect and/or zoning attorney.

1622 Pitkin Ave, Brooklyn, NY 11212
Brownsville
2,855 SF Corner Retail In High Pedestrian Street



Plot Map

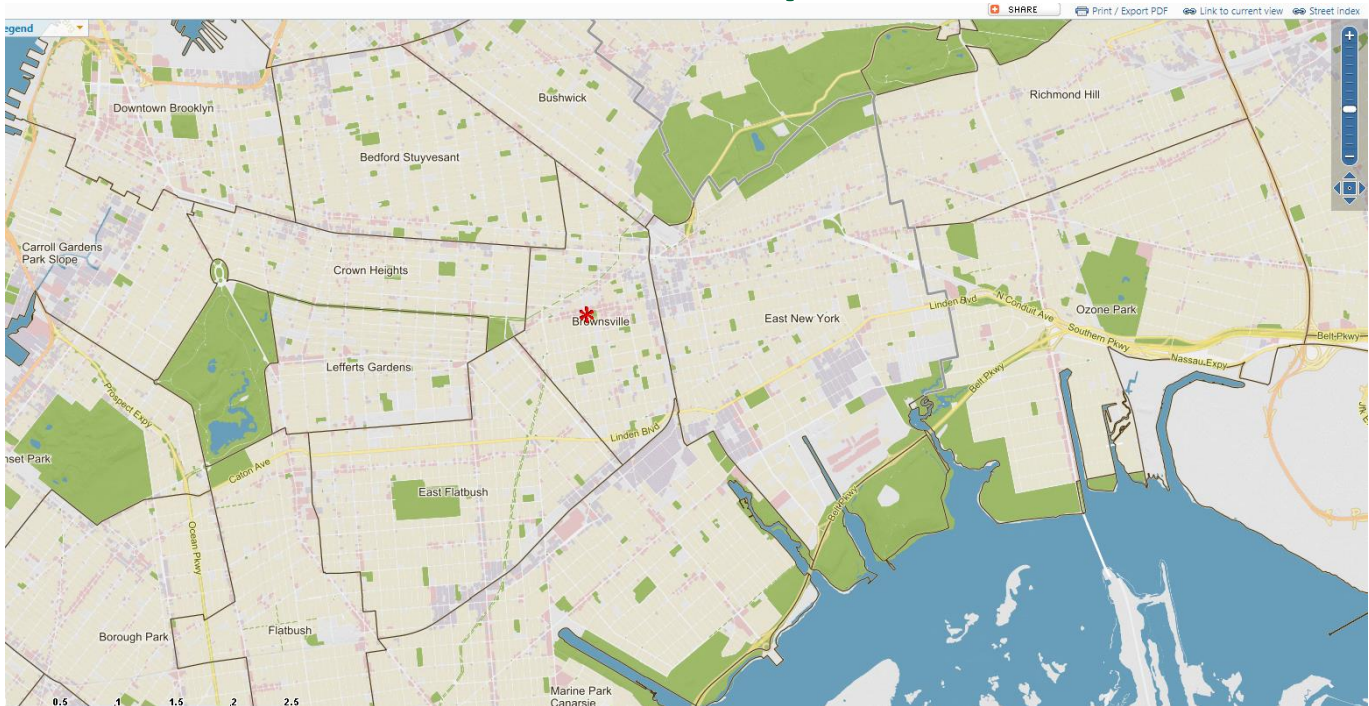

Tax Map

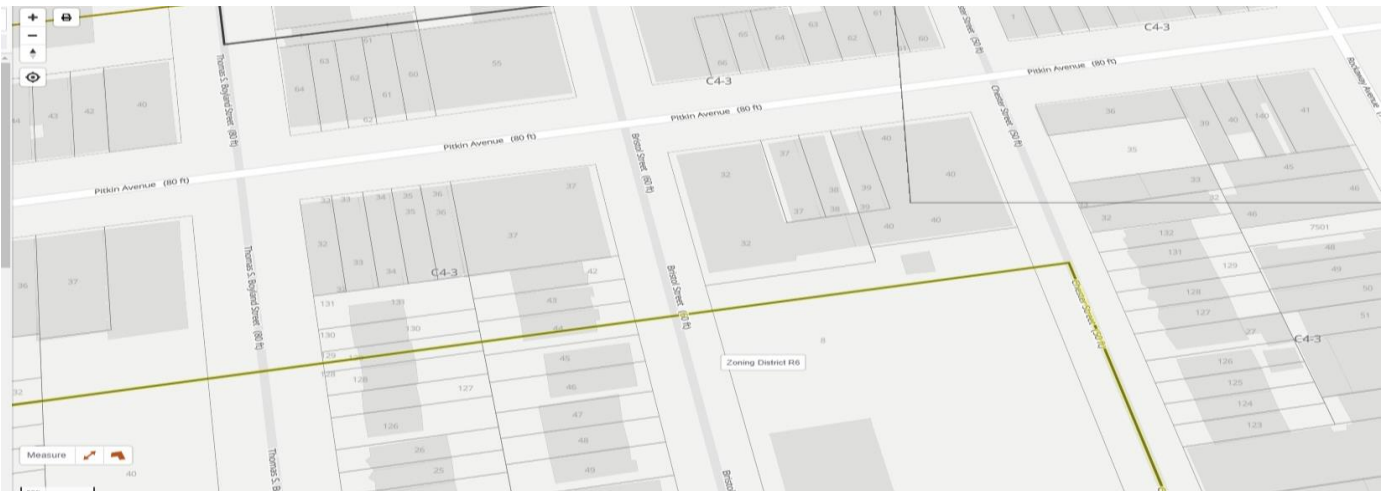

Jack A. Cohen
President

(718) 971-1675 - Office

(917) 533-8905 - Cell

Jack@jacohengroup.com

Although all information furnished regarding property for sale, rental or financing is from sources deemed reliable, no express representation is made nor is any implied as to the accuracy thereof and is subject to error, omissions, change of price, rental or other conditions, prior sale, rental or financing or withdrawal without notice. No warranties or representations are made as in the condition of the property of any hazards contained therein nor are any implied. Rendering pictured in offering materials is not specifically approved for referenced development site. Buildable square footage is subject to verification by purchaser's own architect and/or zoning attorney.