



RENDERING

**DOLLAR
GENERAL®**

OFFERING MEMORANDUM
DOLLAR GENERAL
SOUTH BEND, IN

Marcus & Millichap

OFFERING SUMMARY

DOLLAR GENERAL®

26555 US Highway 20, South Bend, Indiana 46628

PRICE	\$1,640,000
CAP RATE	6.25%
NOI	\$102,484
RENTABLE SQ FT.	9,100 SF
PRICE/SF	\$180
YEAR BUILT	2020
LOT SIZE	1.29 AC
LEASE GUARANTOR	Corporate
LEASE TYPE	NNN
ROOF & STRUCTURE	Tenant
LEASE TERM	15 Years

RENT COMMENCEMENT DATE			May-20
LEASE EXPIRATION DATE			May-35
TERM REMAINING ON LEASE			15 Years
INCREASES		10% Increase Each Option	
OPTIONS		Five, 5-Year Options	
BASE RENT		Years 1-15	\$102,484
OPTION RENT	Years 16-20	(Option 1)	\$112,728
	Years 21-25	(Option 2)	\$123,996
	Years 26-30	(Option 3)	\$136,404
	Years 31-35	(Option 4)	\$150,036
	Years 36-40	(Option 5)	\$165,048
TENANT RESPONSIBILITIES		Taxes, Insurance, CAM, Roof & Structure	
LANDLORD RESPONSIBILITIES		No Landlord Responsibilities	

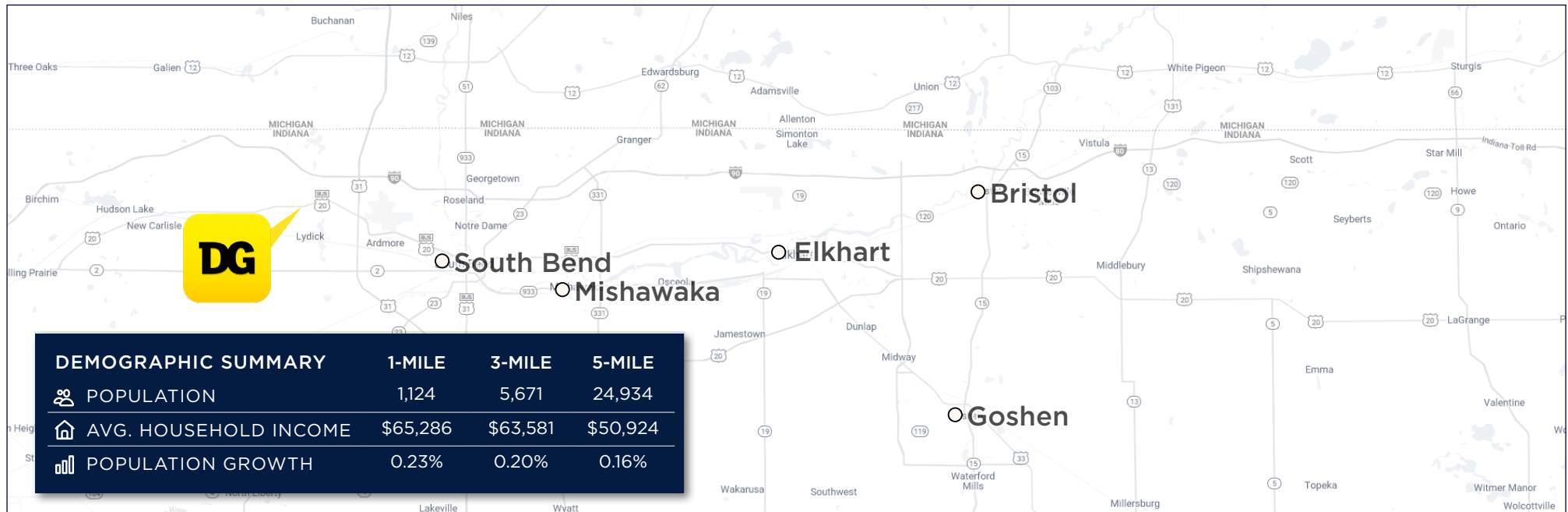

INVESTMENT HIGHLIGHTS

NEW UPGRADED CONSTRUCTION STORE

- Brand New 9,100 SF build-to-suit Dollar General in South Bend, IN.
- This store has upgraded construction and is scheduled for delivery late May 2020.

SOUTH BEND

- South Bend is the fourth largest city in IN with an estimated population of 101,735 serving as the economic and cultural hub of Northern Indiana.
- Home to the University of Notre Dame (12,393 students) in addition to several other colleges and universities.
- The following companies have corporate headquarters in South Bend: AM General, Crowe Horwath, Martin's Super Markets, and Schurz Communications

NEAR NOTRE DAME UNIVERSITY

- This Dollar General is well located on US 20 (9,520) VPD approximately 10 miles from Notre Dame University.
- The University of Notre Dame is a Catholic university founded in 1842, that covers 1,265 acres with a total student population of 12,393.
- University of Notre Dame is ranked #15 in National Universities rankings.
- Over 80% of the university's 8,000+ undergraduates live on campus.
- The football team has accumulated eleven national championships, seven Heisman Trophy winners, and 62 members in the College Football Hall of Fame.

LONG TERM CORPORATE ABSOLUTE NNN LEASE

- Brand new, 15-year corporate guaranteed lease with Dollar General.
- Tenant 100% responsible for all expenses, which include taxes, CAM, insurance, roof and structure.
- 10% rent increase in each of the five, 5-year option periods.

INVESTMENT GRADE TENANT

- Dollar General is a publicly traded (NYSE: DG) Fortune 500 Company and is BBB investment grade rated.
- There are currently over 16,000 + locations in 45 states and 975 new locations expected to be opened this year.
- Dollar General has been in business for 80 years and has a current net worth of over \$6B.



REPRESENTATIVE PHOTO

TENANT SUMMARY



DOLLAR GENERAL®



BBB

S&P CREDIT RANKING
INVESTMENT GRADE



DG

PUBLICLY
TRADED COMPANY



\$6+ B

NET
WORTH



80

YEARS
IN BUSINESS



16,000+

STORES IN
45 STATES



975

NEW STORES
BY YEAR END

16,000+ STORES

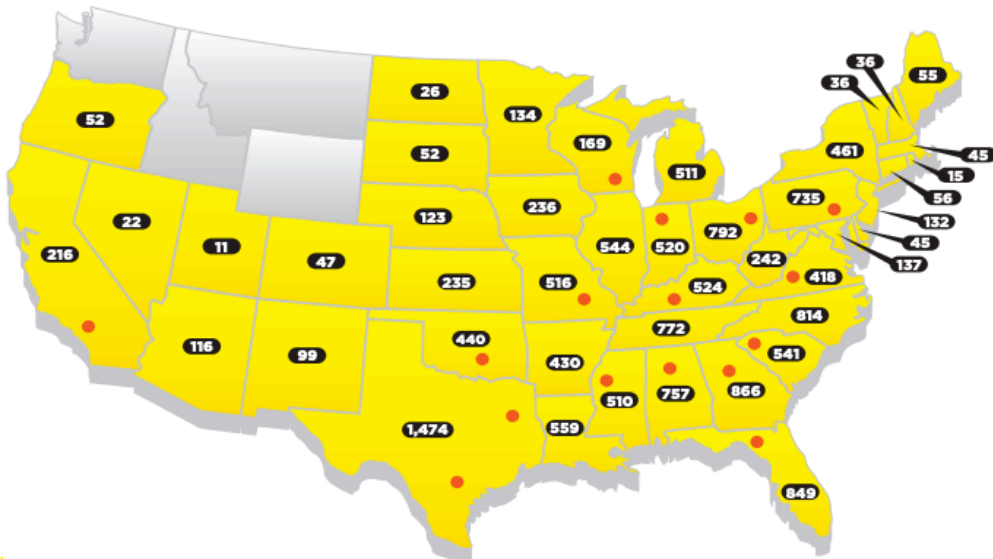

IN 44 STATES
AS OF MAY 3, 2019

— STORES
● DISTRIBUTION CENTER

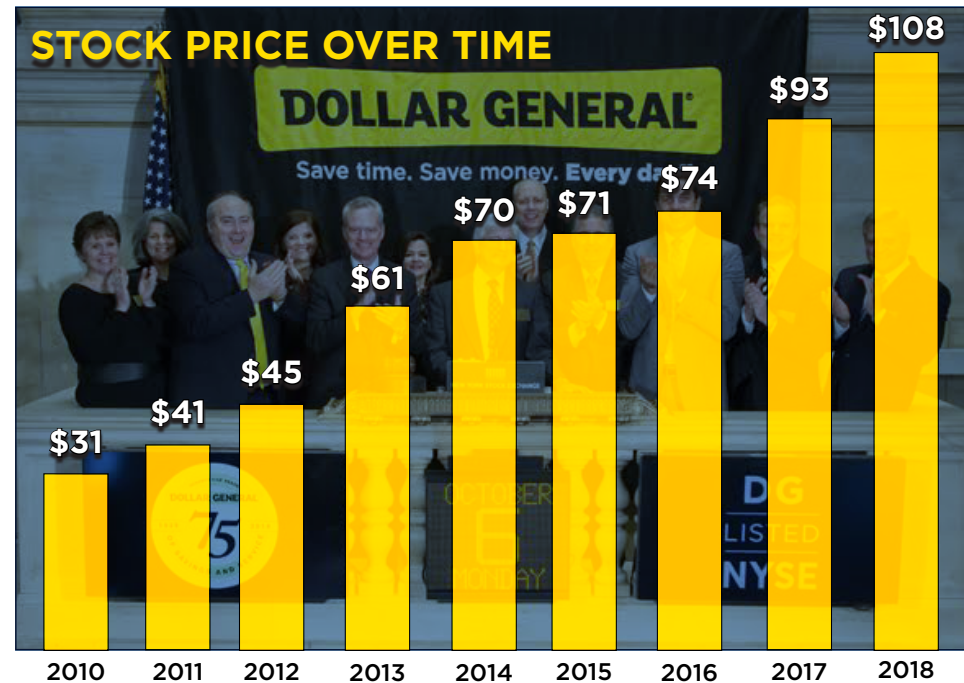

STOCK PRICE OVER TIME



DEMOGRAPHIC SUMMARY	1-MILE	3-MILE	5-MILE
 POPULATION	1,124	5,671	24,934
 AVG. HOUSEHOLD INCOME	\$65,286	\$63,581	\$50,924
 POPULATION GROWTH	0.23%	0.20%	0.16%

SOUTH BEND

INDIANA UNIVERSITY
SOUTH BEND
8,073 Students

 AMERICAN
NATIONAL
UNIVERSITY
250+ Students

 Notre Dame University
12,393 +/- Students

BEACON
HEALTH SYSTEM
Memorial Hospital

 Holy Cross College
451 Students

 St. Mary's College
1,628 students

HOBBY
LOBBY

THE HOME
DEPOT

MENARDS

LOWE'S

meijer

University Park Mall
BARNES & NOBLE
MK
Apple
COACH
JCPenney
sears

COSTCO
WHOLESALE

TARGET

BEST
BUY

MCDONALDS
WALGREENS

ALDI

meijer

Walmart

sbn south bend
INTERNATIONAL

20

9,520 VPD

DG



SITE PLAN



ELEVATION

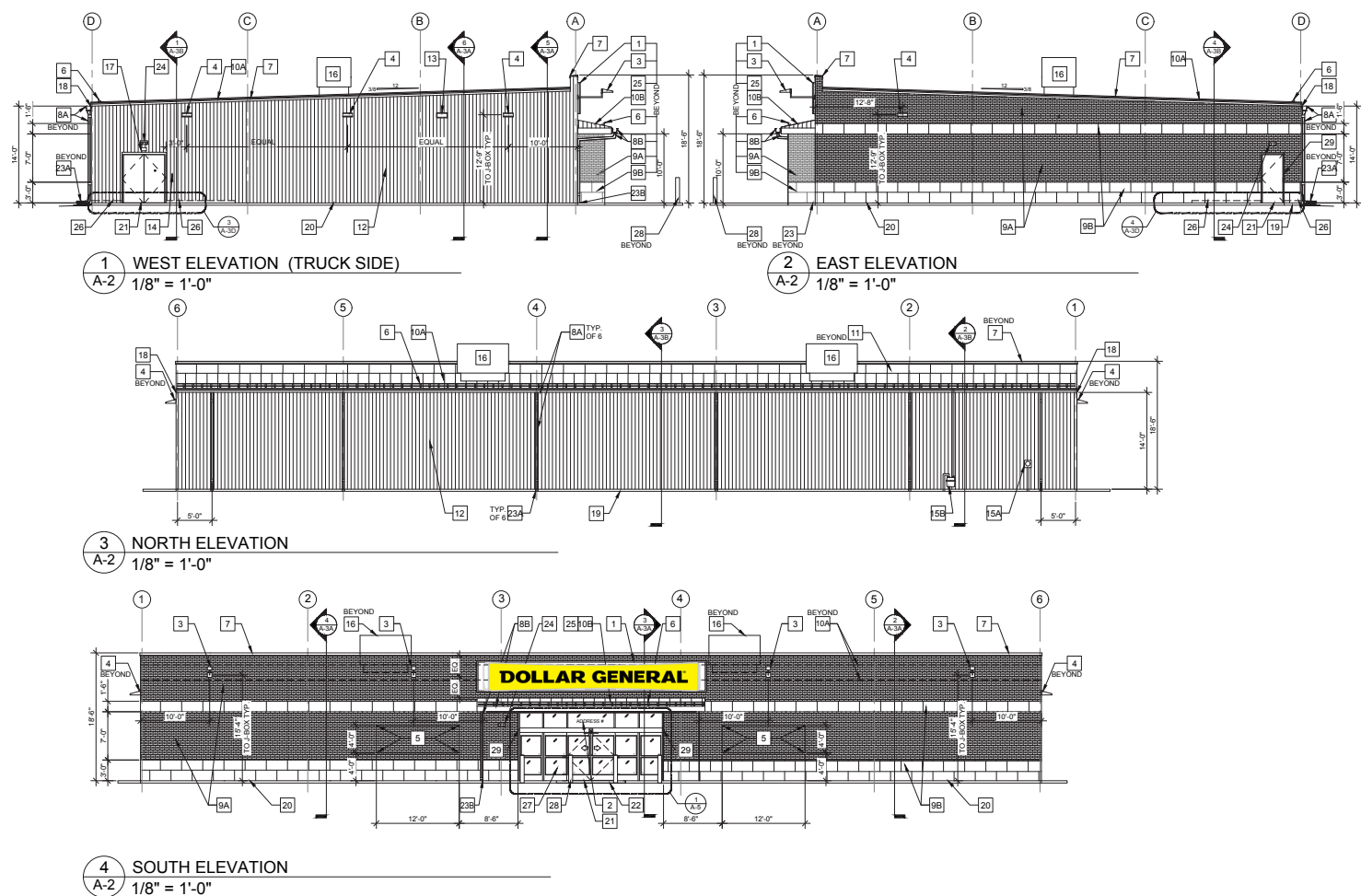

ELEVATION KEYED NOTES

- SIGN FURNISHED AND INSTALLED BY DOLLAR GENERAL CORP. WITH CIRCUIT AS NOTED ON ELECTRICAL PLAN. SIGN TO BE CENTERED ON FRONT OF BUILDING. CONTRACTOR IS TO PROVIDE ADEQUATE BLOCKING AS REQUIRED BY SIGN MANUFACTURER TO SUPPORT SIGN WEIGHT OF UP TO 1,400 LBS. EXTERIOR CANOPY SIGN SHALL BE SUPPORTED BY THE FACE OF THE CANOPY. COORDINATE THE PROPER SIGNAGE TO BE USED WITH DOLLAR GENERAL ADDRESS ABOVE DOOR MOUNTED ON CENTER PANEL OF GLASS. ADDRESS TO BE 10" 12" VINYL CUT NUMBERS. COLOR: BLACK WHITE OUTLINES
- FLOOD LIGHT. REFER TO ELEC. DRAWINGS FOR ADDITIONAL INFO.
- WALL PACK. REFER TO ELEC. DRAWINGS FOR ADDITIONAL INFO.
- 12" DIAMETER X 6' LONG STAINLESS STEEL EYE BOLTS (CLOSED) WITH 1" DIAMETER OPENINGS. DRILL AND EPOXY INTO BLOCK WALL. 4 BOLTS TO BE LOCATED AS SHOWN EACH SIDE OF ENTRY. TOTAL OF 8 BOLTS
- DYNA-GUARD SNOW RETENTION SYSTEM TO BE INSTALLED BY GENERAL CONTRACTOR. REFER TO MANUFACTURER'S INSTALLATION INSTRUCTIONS FOR ADDITIONAL INFORMATION
- METAL COPING / FLASHING / TRIM. REFER TO EXTERIOR FINISH TABLE ON THIS SHEET FOR COLOR
- GUTTER AND DOWNSPOUT - MAIN. PROVIDE ADEQUATE STRAPPING TO STRUCTURE. REFER TO EXTERIOR FINISH TABLE ON THIS SHEET FOR COLOR
- GUTTER AND DOWNSPOUT - CANOPY. PROVIDE ADEQUATE STRAPPING TO STRUCTURE. REFER TO EXTERIOR FINISH TABLE ON THIS SHEET FOR COLOR
- NICHHA - PLYMOUTH BRICK. REFER TO EXTERIOR FINISH TABLE ON THIS SHEET FOR COLOR
- NICHHA - SANDSTONE II. REFER TO EXTERIOR FINISH TABLE ON THIS SHEET FOR COLOR
- STANDING SEAM METAL ROOF. MAIN. REFER TO EXTERIOR FINISH TABLE ON THIS SHEET FOR COLOR
- STANDING SEAM METAL ROOF. CANOPY. REFER TO EXTERIOR FINISH TABLE ON THIS SHEET FOR ADDITIONAL INFORMATION
- METAL WALL PANELS. BACK SIDE OF PARAPET REFER TO EXTERIOR FINISH TABLE ON THIS SHEET FOR COLOR
- PRE-FINISHED METAL WALL PANELS (BY PEMB). PROVIDE TAMPER-RESISTANT FASTENERS 8" O.A.F.F. AND BELOW. REFER TO EXTERIOR FINISH TABLE ON THIS SHEET FOR COLOR
- VENT FOR BATHROOM EXHAUST. REFER TO SHEET M-1 FOR ADDITIONAL INFORMATION
- DOOR BUZZER. REFER TO SHEET E-1 FOR ADDITIONAL INFORMATION
- ELECTRIC METER. REFER TO ELECTRICAL SHEETS FOR ADDITIONAL INFORMATION
- GAS METER. REFER TO PLUMBING SHEETS FOR ADDITIONAL INFORMATION
- HVAC UNITS MOUNTED ON ROOF. REFER TO SHEET M-1 FOR ADDITIONAL INFORMATION
- OUTSIDE AIR TEMP. SENSOR MOUNTED OVER RECEIVING DOORS @ 8" O.A.F.F.
- MINIMUM EAVE HEIGHT IS 14'-0" A.F.F.
- FINISHED GRADE AT EXTERIOR WALLS SHALL BE A MINIMUM OF 6" BELOW FINISHED FLOOR AT ALL NON PAVED AREAS
- HARD SURFACE AT EXTERIOR WALLS SHALL BE A MINIMUM OF 2" BELOW FINISHED FLOOR AT PAVED AREAS
- SLOPE CONCRETE AT ENTRANCE AND EXIT LOCATIONS
- A.D.A. COMPLIANT H.C. RAMP WITH YELLOW PAINTED SIDES TO H.C. PARKING STALLS. WITHIN 48 HRS. OF PLACEMENT OF ALL ACCESSIBLE PARKING. ASSOCIATED SIDEWALKS AND RAMP MUST BE SURVEYED BY A LICENSED SURVEYOR AT THE G.C.'S COST. GRADE INFORMATION TO BE PROVIDED TO OWNER AND ENGINEER. ANY NON-COMPLIANT AREAS SHALL BE RE-LEVELLED AND RE-SURVEYED UNTIL COMPLIANT. REFER TO CIVIL DRAWINGS FOR ADDITIONAL INFORMATION
- 12" x 24" CONCRETE SPLASH BLOCK STRAPPED TO A 5' LONG, 6" PERFORATED LANDSCAPE PIPE
- DOWNSPOUT (TIED INTO UNDERGROUND STORM PIPING). DAYLIGHT AT PROPOSED STORM WATER MANAGEMENT AREA. REFER TO CIVIL SHEETS FOR DETAILS AND CONTINUATION
- EMERGENCY EXIT LIGHT. REFER TO ELECTRICAL SHEETS FOR ADDITIONAL INFORMATION
- METAL CANOPY BY PEMB. REFER TO EXTERIOR FINISH TABLE ON THIS SHEET FOR COLOR
- 4" TALL X 8" WIDTH X 10'-0" MAX. LENGTH INTERIOR CONCRETE CURB. REFER TO SHEET A-30 FOR ADDITIONAL INFORMATION
- BRONZE STOREFRONT SYSTEM. REFER TO SHEET A-5 FOR ADDITIONAL INFORMATION
- 6" BOLLARDS - CONCRETE FILLED, PAINTED YELLOW & PERMANENT PARKING SIGNAGE FOR HANDICAPPED SPACES AND VAN ACCESSIBLE SPACE. TO COMPLY WITH ADAAG 2010, SECTION 502.6. REFER TO CIVIL DRAWINGS FOR ADDITIONAL INFORMATION
- G.C. TO FURNISH AND INSTALL METAL CORNER ENCLOSURE TO ADDRESS NICHHA UNFINISHED END (TYP. ALL DOOR AND WINDOW OPENINGS)

GENERAL NOTES

- G.C. TO CAULK AND SEAL ALL PENETRATIONS.
- G.C. TO CAULK ALL DISSIMILAR MATERIALS AND GAPS.
- G.C. TO INSTALL ADDRESS NUMBERS ON TRANSOM GLASS ABOVE MAIN DOOR.
- G.C. TO INSTALL KNOX BOX PER LOCAL JURISDICTIONAL REQUIREMENTS. SURFACE OR FLUSH MOUNT.

PRE-ENGINEERED METAL BUILDING NOTES

- METAL BUILDING NOTES:**
- THE PRE-MANUFACTURED METAL BUILDING STRUCTURE, CONCRETE FOUNDATION, AND INTERIOR CONCRETE SLABS SHALL BE DESIGNED, DETAILLED, FABRICATED, AND CONSTRUCTED IN ACCORDANCE WITH ALL APPLICABLE CODES, STANDARDS AND REGULATIONS. THE MOST STRINGENT REQUIREMENTS APPLY WHERE INCONSISTENCIES OCCUR BETWEEN THE APPLICABLE STANDARDS. IN THE ABSENCE OF OTHER CRITERIA, LOADINGS SHALL CONFORM TO THE 2014 INDIANA BUILDING CODE (2012 INTERNATIONAL BUILDING CODE WITH 2014 AMENDMENTS).
 - THE SCOPE OF THE PRE-MANUFACTURED METAL BUILDING STRUCTURE SHALL INCLUDE THE DESIGN, ENGINEERING, FABRICATION, DELIVERY, AND ERECTION OF THE COMPLETE STRUCTURAL STEEL FRAMING AND EXTERIOR SKIN PACKAGE. THE METAL BUILDING MANUFACTURER SHALL BE CERTIFIED BY AMERICAN INSTITUTE OF STEEL CONSTRUCTION (AISC) METAL BUILDING CERTIFICATION PROGRAM.
 - THE FRONT FASCIA SHALL HAVE (3) 12" PURLINS (MOUNTED VERTICALLY) SO THAT THE 12" FACE IS AGAINST THE BUILDING METAL SIDING. THESE PURLINS SHALL BE CENTERED OVER THE ENTRANCE AND SPACED 96" APART TO PROVIDE ADEQUATE SUPPORT FOR SIGNAGE WHICH MAY WEIGH UP TO 1,400 LBS.
 - PEMB MANUFACTURER TO SUPPLY BLOCKING / SUPPORT FOR ARM-MOUNTED LED WALL PACKS. GENERAL CONTRACTOR TO INSTALL.

ROOF NOTES:

- METAL ROOF MUST BE A STRUCTURAL STANDING SEAM METAL ROOF WITH MECHANICALLY ROLLED SEAMS. SEAMS TO BE A MINIMUM 1 1/2" HIGH. ALL FASTENERS TO BE CONCEALED.
- ROOF PANELS TO BE A MINIMUM 24 GAUGE.
- METAL ROOF SYSTEM TO BE EQUAL TO VP BUILDING SLR 1 ROOF.
- CONDENSATE FROM HVAC UNITS TO BE PIPED TO GUTTERS.

NOTE:
1. REFER TO SHEET F-1 FOR ADDITIONAL INFORMATION ON RECOMMENDED NATIONAL ACCOUNT VENDORS.
2. NATIONAL ACCOUNT AND CONTACT INFORMATION SUBJECT TO CHANGE.

	PRE-ENGINEERED METAL BUILDING VENDOR	VP BUILDINGS ATTN: DAVID ENGLISH (951) 568-4537 DE-english@vp.com	STAR BUILDING SYSTEMS ATTN: RODNEY BURT (800) 875-7827	NUCOR BUILDING SYSTEMS ATTN: BOB BARRY (315) 622-4440 (262) 657-7861	BIG BEE STEEL BUILDINGS, INC. ATTN: KEVIN BUSLER (800) 633-3378	CHIEF BUILDINGS ATTN: ERIN SULLIVAN (308) 380-4628 (308) 380-8199
EXTERIOR FINISHES						
EXTERIOR FINISHES ARE TO MATCH OR BE EQUAL TO VP METAL BUILDING SYSTEMS FINISH SELECTION	COCK EGYPTIAN WHITE	COCK DARK BRONZE	COCK BRONZE	COCK COTTON WHITE	GALVALUME	COCK EGYPTIAN WHITE
GUTTERS & DOWNSPOUTS (MAIN). KEYNOTE #8A	•	•	•	•	•	•
GUTTERS & DOWNSPOUTS (CANOPY). KEYNOTE #8B	•	•	•	•	•	•
SIDE AND REAR METAL WALL PANELS & TRIM. RECEIVING & EMERGENCY EXIT DOORS (EXTERIOR OR DOORS TO BE PAINTED. REFER TO DOOR SCHEDULE). KEYNOTE #12 & #7	•	•	•	•	•	•
NICHHA PANEL. KEYNOTE #8B. SANDSTONE II	AUTUMN BROWN	AUTUMN BROWN	AUTUMN BROWN	AUTUMN BROWN	AUTUMN BROWN	AUTUMN BROWN
NICHHA PANEL. KEYNOTE #9A. PLYMOUTH BRICK	CRIMSON	CRIMSON	CRIMSON	CRIMSON	CRIMSON	CRIMSON
FLAT METAL SOFFIT AT STOREFRONT VESTIBULE AREA	•	•	•	•	•	•
BUILDING CANOPY (BY PEMB). KEYNOTE #25	•	•	•	•	•	•
METAL WALL PANEL (BACK SIDE OF PARAPET). KEYNOTE #11	•	•	•	•	•	•
RECORD STOREFRONT SYSTEM. KEYNOTE #27	•	•	•	•	•	•
STANDING SEAM METAL ROOF PANELS (MAIN). KEYNOTE #10A	•	•	•	•	•	•
STANDING SEAM METAL ROOF PANELS (CANOPY). KEYNOTE #10B	•	•	•	•	•	•
LINER PANELS (INTERIOR SALES AND RECEIVING FLOOR)	•	•	•	•	•	•

CONFIDENTIALITY & DISCLAIMER NOTICE

The information contained in the following Marketing Brochure is proprietary and strictly confidential. It is intended to be reviewed only by the party receiving it from Marcus & Millichap and should not be made available to any other person or entity without the written consent of Marcus & Millichap. This Marketing Brochure has been prepared to provide summary, unverified information to prospective purchasers, and to establish only a preliminary level of interest in the subject property. The information contained herein is not a substitute for a thorough due diligence investigation. Marcus & Millichap has not made any investigation, and makes no warranty or representation, with respect to the income or expenses for the subject property, the future projected financial performance of the property, the size and square footage of the property and improvements, the presence or absence of contaminating substances, PCB's or asbestos, the compliance with State and Federal regulations, the physical condition of the improvements thereon, or the financial condition or business prospects of any tenant, or any tenant's plans or intentions to continue its occupancy of the subject property. The information contained in this Marketing Brochure has been obtained from sources we believe to be reliable; however, Marcus & Millichap has not verified, and will not verify, any of the information contained herein, nor has Marcus & Millichap conducted any investigation regarding these matters and makes no warranty or representation whatsoever regarding the accuracy or completeness of the information provided. All potential buyers must take appropriate measures to verify all of the information set forth herein.

NON-ENDORSEMENT NOTICE

Marcus & Millichap is not affiliated with, sponsored by, or endorsed by any commercial tenant or lessee identified in this marketing package. The presence of any corporation's logo or name is not intended to indicate or imply affiliation with, or sponsorship or endorsement by, said corporation of Marcus & Millichap, its affiliates or subsidiaries, or any agent, product, service, or commercial listing of Marcus & Millichap, and is solely included for the purpose of providing tenant lessee information about this listing to prospective customers.

ALL PROPERTY SHOWINGS ARE BY APPOINTMENT ONLY.
PLEASE CONSULT YOUR MARCUS & MILLICHAP AGENT FOR MORE DETAILS.

THIS IS A BROKER PRICE OPINION OR COMPARATIVE MARKET ANALYSIS AND SHOULD NOT BE CONSIDERED AN APPRAISAL.

This information has been secured from sources we believe to be reliable, but we make no representations or warranties, express or implied, as to the accuracy of the information. References to square footage or age are approximate. Buyer must verify the information and bears all risk for any inaccuracies. Marcus & Millichap is a service mark of Marcus & Millichap Real Estate Investment Services, Inc. © 2019 Marcus & Millichap. All rights reserved.

Marcus & Millichap

© 2019 Marcus & Millichap. All rights reserved.

MARCUS & MILLICHAP REAL ESTATE INVESTMENT SERVICES, INC.

JOSH CARUANA | BROKER OF RECORD | RB14034355 | 317-218-5300 | JOSH.CARUANA@MARCUSMILLICHAP.COM