



# FAMILY DOLLAR & LAND

1369 EAST HIGHWAY 160  
MONTE VISTA, CO

---

OFFERING MEMORANDUM



## CONTACTS



### DREW ISAAC

Senior Vice President Investments  
303-328-2048  
drew.isaac@marcusmillichap.com

### JAMES RASSENFOSS

Associate  
303-328-2022  
james.rassenfoss@marcusmillichap.com

### KAITLIN O'MALLEY

Director of Operations  
303-328-2031  
kaitlin.omalley@marcusmillichap.com

### KENDALL KLINE

Marketing Coordinator  
303-328-2078  
kendall.kline@marcusmillichap.com

**Marcus &  
Millichap**

**THE  
ISAAC  
GROUP**





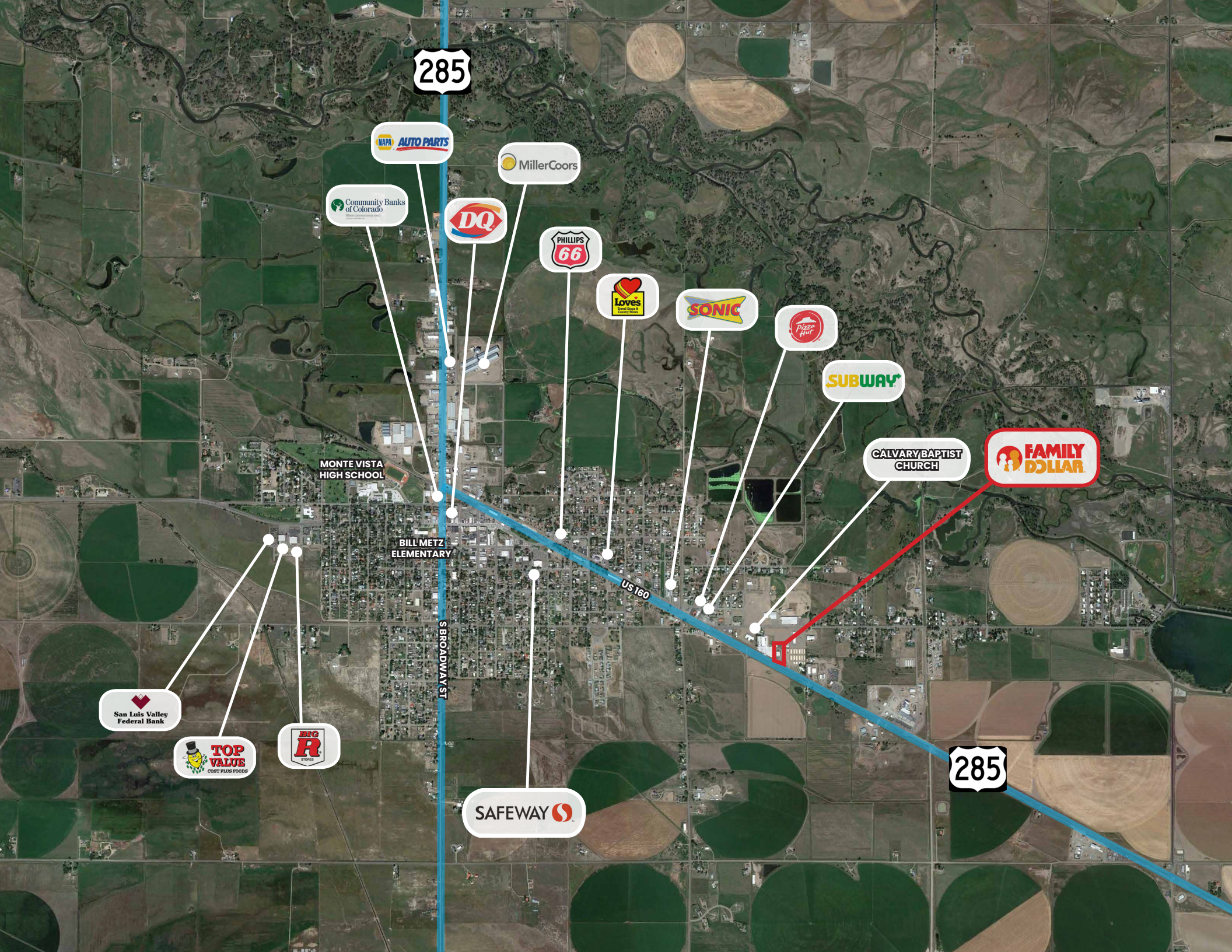

285

NAPA AUTO PARTS

MillerCoors

Community Banks of Colorado

DQ

PHILLIPS 66

Loves

SONIC

Pizza Hut

SUBWAY

CALVARY BAPTIST CHURCH

FAMILY DOLLAR

MONTE VISTA HIGH SCHOOL

BILL METZ ELEMENTARY

S BROADWAY ST

US 160

285

San Luis Valley Federal Bank

TOP VALUE COST PLUS FOODS

STONER

SAFEWAY



# FAMILY DOLLAR & LAND

## MONTE VISTA, CO

### PROPERTY OVERVIEW

Total Price	\$1,220,000
NOI	\$80,223
Total AC	1.52 AC (66,211 SF)
Address	1369 East Highway 160
City, State, Zip	Monte Vista, CO 81144
Year Built	2003

### FAMILY DOLLAR PORTION

Price	\$1,069,000
CAP Rate	7.50%
Building SF	8,000 SF
Family Dollar Premises SF	36,423 SF

### DEVELOPABLE LAND PORTION

Price	\$150,940
SF	29,788 SF
\$/SF	\$5

## PROPERTY HIGHLIGHTS

-  **CORPORATE GUARANTEE FROM FAMILY DOLLAR (NASDAQ: DLTR)**
-  **RECENT 5-YEAR RENEWAL SHOWING COMMITMENT TO THE SITE**
-  **LOCATED IN MONTE VISTA, COLORADO, THE LARGEST CITY IN RIO GRANDE COUNTY**
-  **ONLY DOLLAR STORE IN MONTE VISTA - NO DISCOUNT STORE COMPEITION**
-  **LOCATED OFF OF GRAND AVEUNUE, A MAIN STREET THROUGH MONTE VISTA THAT HAS POTENTIAL UPSIDE FOR FUTURE DEVELOPMENT**
-  **STRONG AGRICULTURAL COMMUNITY**



# SITE PLAN

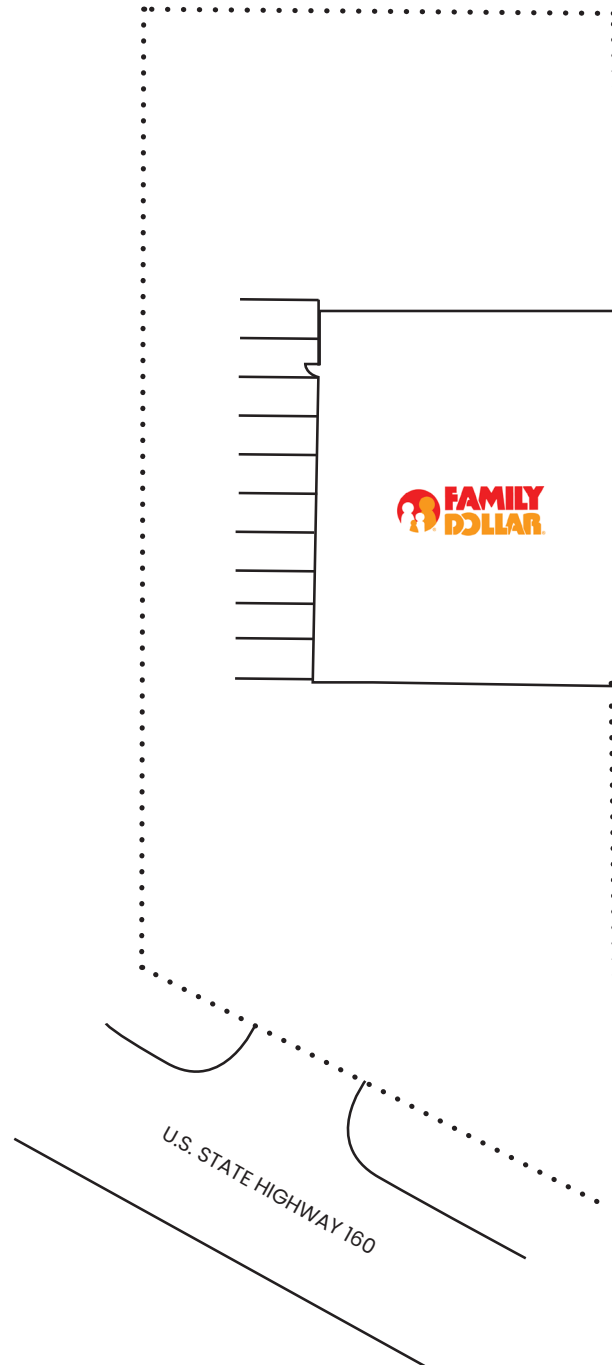







# LEASE ABSTRACT

TENANT NAME	FAMILY DOLLAR
ADDRESS	1369 EAST HIGHWAY 160
CITY, STATE, ZIP	MONTE VISTA, CO 81144
INITIAL LEASE TERM	10 YEARS
RENT COMMENCEMENT DATE	02/10/2013
EXPIRATION DATE	12/31/2023
LEASE TERM REMAINING	4 YEARS

YEAR BUILT	2003
LEASED SF	8,000
LOT SIZE	1.52 AC
LEASE TYPE	DOUBLE NET (NN)
INCREASES	IN OPTIONS
OPTIONS	4 X 5-YEAR OPTIONS
GUARANTOR	FAMILY DOLLAR STORES, INC

## RENT SCHEDULE

START DATE	END DATE	OPTION	MONTHLY AMOUNT	ANNUALIZED AMOUNT	RENT/SF	CAP RATE
1/1/2019	12/31/2023	#2	\$6,685	\$80,223	\$10.03	7.50%
1/1/2024	12/31/2028	#3	\$7,353	\$88,245	\$11.03	8.25%
1/1/2029	12/31/2033	#4	\$8,089	\$97,069	\$12.13	9.07%



**FAMILY  
DOLLAR**

**FAMILY  DOLLAR**





# TENANT & LOCATION OVERVIEW

## FAMILY DOLLAR

**Family Dollar** is an American variety store chain. With over 8,000 locations in all states except Alaska, Hawaii, Oregon, and Washington, it is named the second largest retailer of its type in the United States. Family Dollar was founded in 1958 when a 21-year old entrepreneur became intrigued with the idea of providing quality merchandise for under two dollars (\$2.00). In 1959, Leon Levine opened the first Family Dollar Store in Charlotte, North Carolina. Family Dollar's parent company is Dollar Tree, and they have a combined 15,000 locations nationwide.

**Monte Vista, Colorado** is the Home Rule Municipality in southwestern Colorado and is the most populous municipality in Rio Grande County. The city's total population was 4,175 at the end of 2017. Median household income in Monte Vista is \$39,771 and median home value is \$99,500, which shows the affordability of the city. Monte Vista is located 140 miles from Pueblo and 217 from Denver.

This information has been secured from sources we believe to be reliable, but we make no representations or warranties, express or implied, as to the accuracy of the information. References to square footage or age are approximate. Buyer must verify and bears all risk for any inaccuracies. Any projection, opinions, assumptions, or estimates used herein are for example purposes only and do not represent the current or future performance of the property. Marcus & Millichap Real Estate Investment Services is a service mark of Marcus & Millichap Real Estate Investment Services, Incorporated © 2019 Marcus & Millichap.

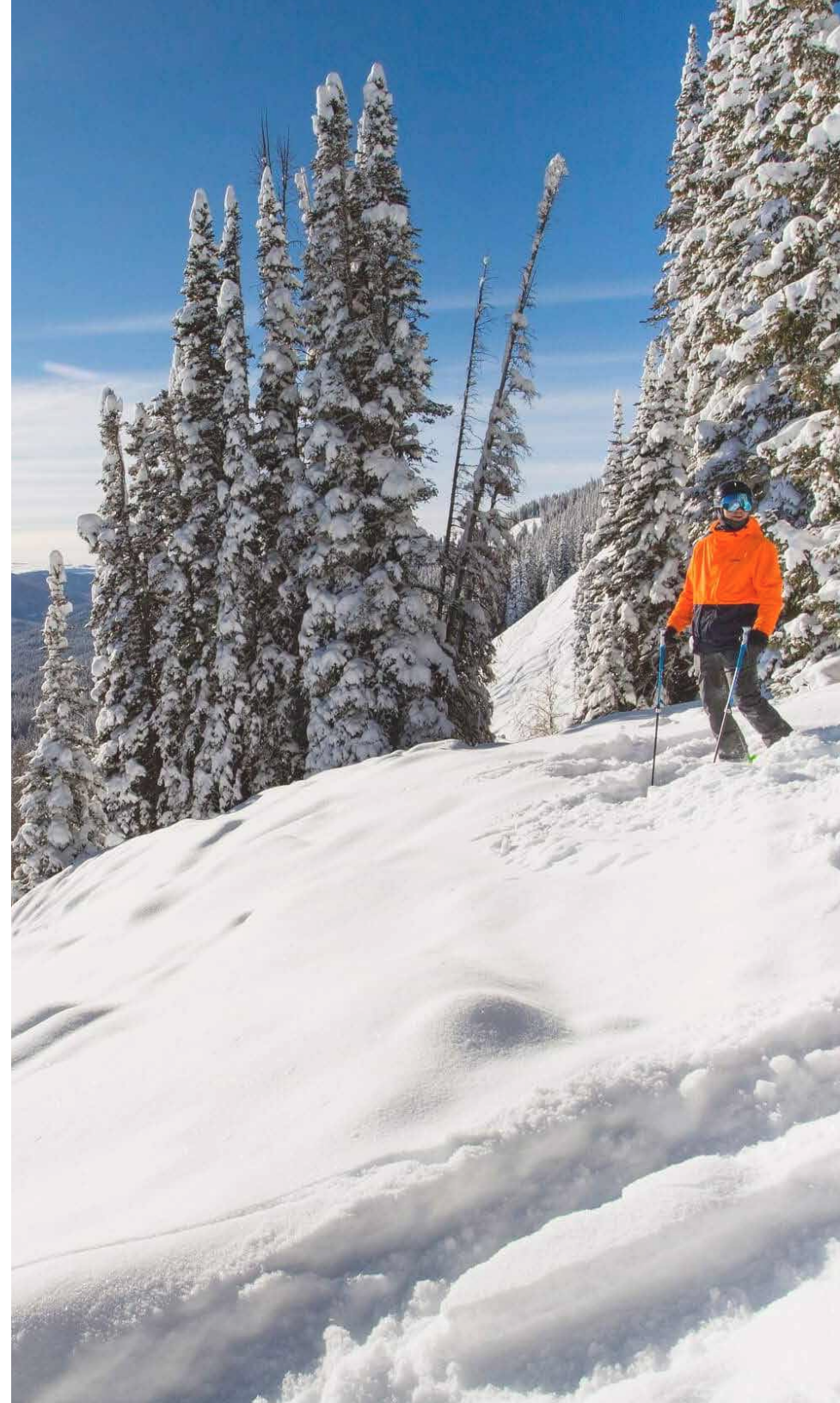







# DEMOGRAPHICS

## POPULATION

	5 MILES	10 MILES	15 MILES
2023 PROJECTION	5,764	7,405	15,121
2018 ESTIMATE	5,856	7,444	15,142
GROWTH 2018 - 2023	-1.58%	-0.52%	-0.14%
2000 CENSUS	6,437	7,933	15,934
2010 CENSUS	6,075	7,669	15,211
GROWTH 2000 - 2010	-5.62%	-3.33%	-4.54%

## HOUSEHOLDS

	5 MILES	10 MILES	15 MILES
2023 PROJECTION	2,358	2,965	5,916
2018 ESTIMATE	2,353	2,931	5,829
GROWTH 2018 - 2023	0.20%	1.15%	1.49%
2000 CENSUS	2,400	2,909	5,683
2010 CENSUS	2,407	2,977	5,770
GROWTH 2000 - 2010	0.31%	2.34%	1.53%

## POPULATION BY RACE

	5 MILES	10 MILES	15 MILES
% WHITE POPULATION	69.76%	73.08%	74.40%
% BLACK POPULATION	0.68%	0.58%	0.71%
% ASIAN	0.62%	0.56%	0.44%
% AMERICAN INDIAN, ESKIMO, ALEUT	2.22%	2.15%	2.45%
% HAWAIIAN OR PACIFIC ISLANDER	0.02%	0.03%	0.04%
% MULTI-RACE	4.72%	4.34%	4.03%
% HISPANIC	55.01%	49.41%	50.63%
% OTHER POPULATION	21.99%	19.26%	17.92%
% MALE POPULATION	48.20%	48.71%	49.32%
% FEMALE POPULATION	51.80%	51.29%	50.68%

## HOUSEHOLDS BY INCOME

	5 MILES	10 MILES	15 MILES
\$200,000 OR MORE	2.22%	2.43%	2.28%
\$150,000 - \$199,999	3.57%	3.95%	3.12%
\$100,000 - \$149,999	4.89%	5.63%	7.20%
\$75,000 - \$99,999	9.63%	10.63%	9.52%
\$50,000 - \$74,999	17.86%	18.41%	18.32%
\$35,000 - \$49,999	16.78%	16.50%	16.84%
\$25,000 - \$34,999	12.58%	12.28%	12.72%
\$15,000 - \$24,999	14.61%	13.69%	13.83%
\$10,000 - \$14,999	7.43%	6.86%	6.62%
UNDER \$9,999	10.43%	9.63%	9.54%



**6,491**  
Daytime Population  
(5-Mile Radius)



**\$56,692**  
Average Household Income  
(5-Mile Radius)



**38.1**  
Median Age  
(5-Mile Radius)



# FAMILY DOLLAR





# CONFIDENTIALITY & DISCLAIMER NOTICE

## NON-DISCLOSURE NOTICE

The information contained in the following marketing package is proprietary and strictly confidential. It is intended to be reviewed by only the party receiving it from Marcus & Millichap Real Estate Investment Services and should not be made available to any other person or entity without the written consent of Marcus & Millichap. This marketing package has been prepared to provide summary, unverified information to prospective purchasers, and to establish only a preliminary level of interest in the subject property. The information contained herein is not a substitute for a thorough due diligence investigation. Marcus & Millichap has not made any investigation, and makes no warranty or representation, with respect to the income or expenses for the subject property, the future projected financial performance of the property, the size and square footage of the property and improvements, the presence or absence of contaminating substances, PCB's or asbestos, the compliance with State and Federal regulations, the physical condition of the improvements thereon, or the financial condition or business prospects of any tenant, or any tenant's plans or intentions to continue its occupancy of the subject property. The information contained in this marketing package has been obtained from sources we believe to be reliable; however, Marcus & Millichap has not verified, and will not verify, any of the information contained herein, nor has Marcus & Millichap conducted any investigation regarding these matters and makes no warranty or representation whatsoever regarding the accuracy or completeness of the information provided. All potential buyers must take appropriate measures to verify all of the information set forth herein.

## NON-ENDORSEMENT NOTICE

Marcus & Millichap is not affiliated with, sponsored by, or endorsed by any commercial tenant or lessee identified in this marketing package. The presence of any corporation's logo or name is not intended to indicate or imply affiliation with, or sponsorship or endorsement by, said corporation of Marcus & Millichap, its affiliates or subsidiaries, or any agent, product, service, or commercial listing of Marcus & Millichap, and is solely included for the purpose of providing tenant lessee information about this listing to prospective customers.

## DO NOT CONTACT TENANT

All property showings are by appointment with the listing broker or landlord only. Under no circumstances, should any prospective purchaser or related entity contact the tenant or any of the employees at these stores. Recipients of this marketing package acknowledge that such contact may damage the tenant's operation which would impair the financial results. Landlord reserves the right to seek legal redress for any damage that may occur from such interference with landlord's relationship with tenant.

## NET LEASE DISCLAIMER

Marcus & Millichap hereby advises all prospective purchasers of Net Leased property as follows:

The information contained in this marketing package has been obtained from sources we believe to be reliable. However, Marcus & Millichap has not and will not verify any of this information, nor has Marcus & Millichap conducted any investigation regarding these matters. Marcus & Millichap makes no guarantee, warranty, or representation whatsoever about the accuracy or completeness of any information provided.

As the Buyer of a net leased property, it is the Buyer's responsibility to independently confirm the accuracy and completeness of all material information before completing any purchase. This marketing package is not a substitute for your thorough due diligence investigation of this investment opportunity. Marcus & Millichap expressly denies any obligation to conduct a due diligence examination of this Property for Buyer.

Any projections, opinions, assumptions, or estimates used in this marketing package are for example only and do not represent the current or future performance of this property. The value of a net leased property to you depends on factors that should be evaluated by you and your tax, financial, and legal advisors.

Buyer and Buyer's tax, financial, legal, and construction advisors should conduct a careful, independent investigation of any net leased property to determine to your satisfaction with the suitability of the property for your needs.

Like all real estate investments, this investment carries significant risks. Buyer and Buyer's legal and financial advisors must request and carefully review all legal and financial documents related to the property and tenant. While the tenant's past performance at this or other locations is an important consideration, it is not a guarantee for future success. Similarly, the lease rate for some properties, including newly-constructed facilities or newly-acquired locations, may be set based on a tenant's projected sales with little or no record of actual performance, or comparable rents for the area. Returns are not guaranteed; the tenant and any guarantors may fail to pay the lease rent or property taxes, or may fail to comply with other material terms of the lease; cash flow may be interrupted in part or in whole due to market, economic, environmental, or other conditions. Regardless of tenant history and lease guarantees, Buyer is responsible for conducting his/her own investigation of all matters affecting the intrinsic value of the property and the value of any long-term lease, including the likelihood of locating a replacement tenant if the current tenant should default or abandon the property, and the lease terms that Buyer may be able to negotiate with a potential replacement tenant considering the location of the property, and Buyer's legal ability to make alternate use of the property.

By accepting this marketing package, you agree to release Marcus & Millichap Real Estate Investment Services and hold it harmless from any kind of claim, cost, expense, or liability arising out of your investigation and/or purchase of this net leased property.

**Marcus & Millichap**



A photograph of a Family Dollar store. The building has a white corrugated metal upper section and a tan stone block lower section. A red horizontal band runs along the roofline. The 'FAMILY DOLLAR' sign is mounted on the white section, with 'FAMILY' in red and 'DOLLAR' in orange, separated by a circular logo. Large windows are visible on the stone section. In the foreground, a dark blue pickup truck is parked on the left, and the rear of a green Jeep is on the right. Bare trees are in the background under a clear blue sky.

**FAMILY DOLLAR**

**FAMILY DOLLAR**  
& LAND

1369 EAST HIGHWAY 160  
**MONTE VISTA, CO**

Marcus & Millichap  
THE ISAAC GROUP