

ACTUAL PHOTO

 8241 US 31 SOUTH, INDIANAPOLIS, IN 46227

Marcus & Millichap

INVESTMENT OVERVIEW

Marcus & Millichap is pleased to present for sale this Corporate Guaranteed Sprint Wireless Store in Indianapolis, Indiana. Sprint Wireless has more than five years remaining in it's third and final option period. Sprint has been a tenant at this location for more than 19 years.

This Sprint Store is located at 8241 US 31 South in Indianapolis, Indiana. Indianapolis is the State capital and most populous city in Indiana with a population of 2,028,614 residents. The city is 368 Square Miles, making it the 14th Largest U.S. City and home to many Fortune 500 Companies such as Anthem, Eli Lilly, and Simon Property Company.

Sprint Corporation is an American telecommunications company that provides wireless services and is an internet service provider, based in Overland Park, Kansas. It is the fourth-largest mobile network operator in the United States and serves 54.5 million customers as of March 2019.[3] The company also offers wireless voice, messaging, and broadband services through its various subsidiaries under the Boost Mobile, Virgin Mobile, and Assurance Wireless brands, and wholesale access to its wireless networks to mobile virtual network operators. In July 2013, a majority of the company was purchased by Japanese telecommunications company SoftBank Group Corp.,[4] although the remaining shares of the company continue to trade on the New York Stock Exchange. Sprint uses CDMA, EvDO and 4G LTE networks. Sprint is incorporated in Kansas.

INVESTMENT HIGHLIGHTS

- Sprint Wireless Corporate Store with more than five years on the Lease
- Tenant has been operating at this location since 2000 (19+ Year operating history)
- Sprint has exercised its last and final option of its Lease
- Dense, Infill Location: 195,000 People in a Five Mile Radius with Average Household Income exceeding \$74,000
- Located 11 Minutes from the University of Indianapolis with more than 5,550 Students
- Surrounded by numerous national retailers including WalMart, At Home, Burlington, Outback Steakhouse, IHOP and Hooters



THE OFFERING

Sprint
8241 US 31 SOUTH,
INDIANAPOLIS, INDIANA 46227



PROPERTY DETAILS

Lot Size	29,185 SF (0.67 Acres)
Rentable Square Feet	3,299 SF
Price/SF	\$518.33
Year Built	1988

FINANCIAL OVERVIEW

List Price	\$1,710,000
Down Payment	100% / \$1,710,000
Cap Rate	6.75%
Type of Ownership	Fee Simple

PROPERTY RENT DATA

RENT INCREASES	MONTHLY RENT	ANNUAL RENT
09/01/2020 - 08/31/2025 (CURRENT)	\$9,622.08	\$115,465
Base Rent (\$35 /SF)		\$115,465
Net Operating Income		\$115,465.00
TOTAL ANNUAL RETURN	CAP 6.75%	\$115,465

LEASE ABSTRACT

Tenant Trade Name	Sprint
Tenant	Corporate
Ownership	Private
Guarantor	Corporate Guarantee
Lease Type	NN
Lease Term	10 Years
Lease Commencement Date	09/01/2015
Rent Commencement Date	09/01/2015
Expiration Date of Base Term	08/31/2025
Term Remaining on Lease	5+ Years
Increases	No More Options
Options	None
Landlord Responsibility	Roof and Structure
Tenant Responsibility	All other items
Property Type	Net Leased Electronics
Right of First Refusal	N/A



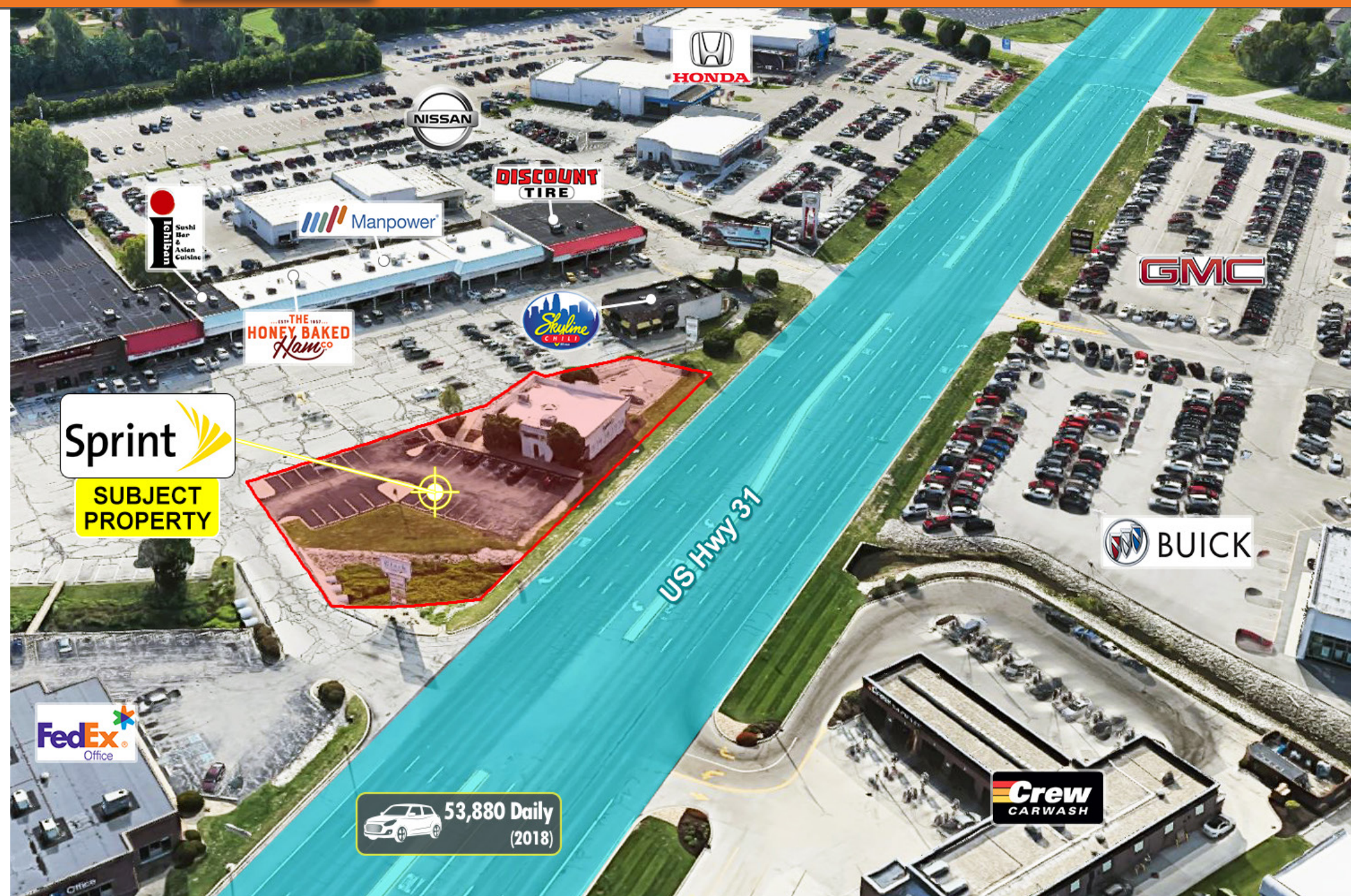

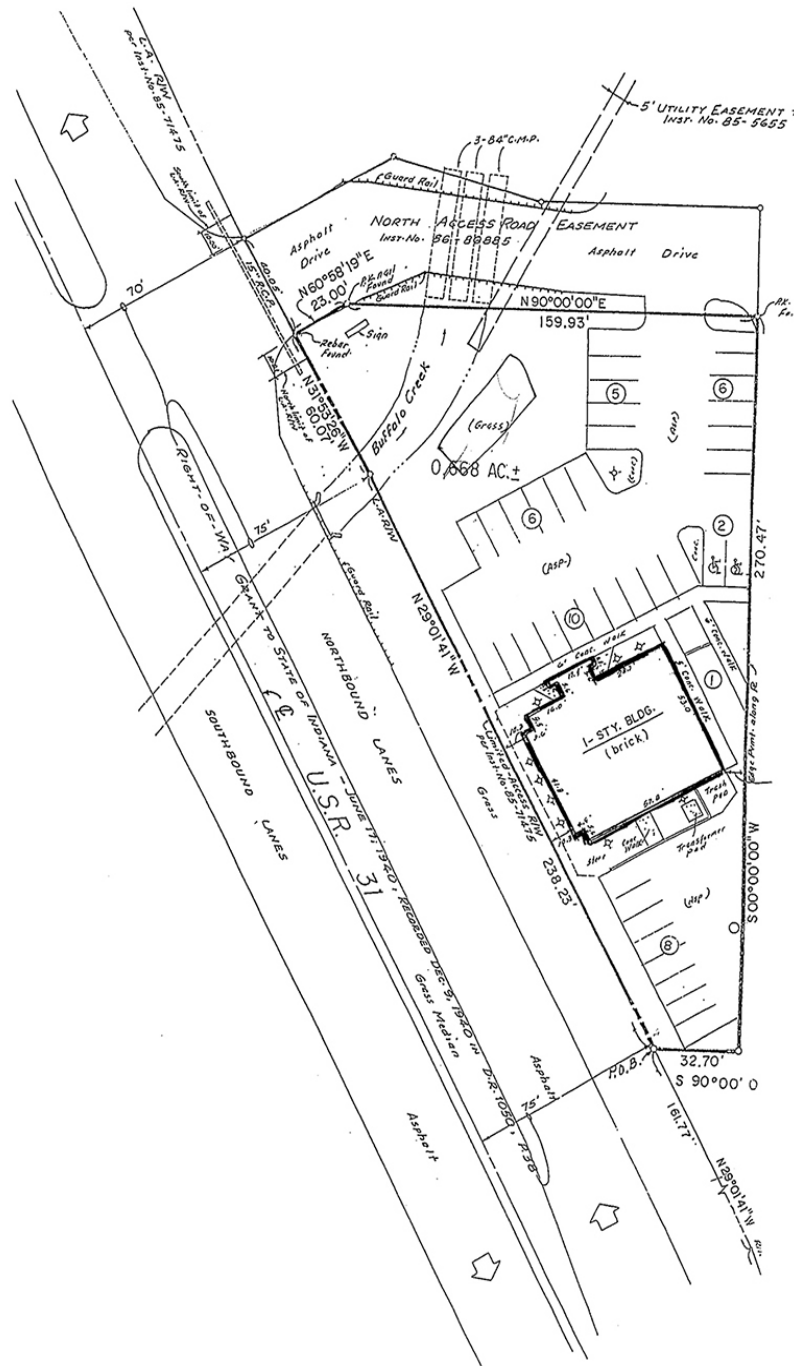

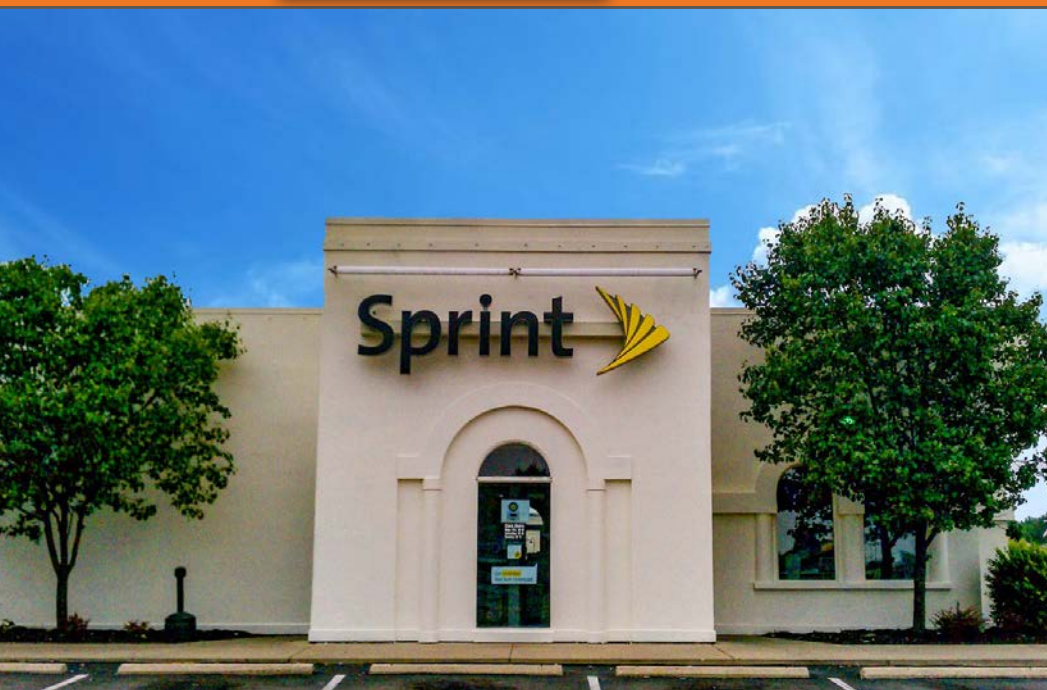



Sprint Corporation is an American telecommunications company that provides wireless services and is an internet service provider, based in Overland Park, Kansas.

It is the fourth-largest mobile network operator in the United States and serves 54.5 million customers as of March 2019.

The company also offers wireless voice, messaging, and broadband services through its various subsidiaries under the Boost Mobile, Virgin Mobile, and Assurance Wireless brands, and wholesale access to its wireless networks to mobile virtual network operators.

Our Brands



Sprint
Brighter Future For All

Sprint World Headquarters Campus in Overland Park, Kansas, U.S.



Name	Sprint
Ownership	Public
Sales Volume	<u>33.6 Billion USD (2019)</u>
Board	NYSE: S
Tenant	Corporate Store
HQ	Overland Park, Kansas
Number of Employees	28,500 (Q1 2019)
Web Site	www.sprint.com

	1 Miles	3 Miles	5 Miles
POPULATION			
2023 Projection	16,110	87,420	214,472
2018 Estimate	15,436	84,688	198,928
2010 Census	14,897	81,688	188,128
2000 Census	11,765	76,506	152,836
INCOME			
Average	\$49,538	\$68,444	\$73,990
Median	\$37,975	\$53,567	\$57,275
PerCapita	\$19,967	\$28,110	\$29,505
HOUSEHOLDS			
2023 Projection	6,443	36,098	85,755
2018 Estimate	6,150	34,652	78,897
2010 Census	5,953	33,400	74,557
2000 Census	5,203	31,064	61,195
HOUSING			
2018	\$132,586	\$141,924	\$144,236
EMPLOYMENT			
2018 Daytime Population	12,801	76,322	160,967
2018 Unemployment	3.77%	2.88%	2.73%
2018 Median Time Traveled	25	26	26
RACE & ETHNICITY			
White	61.27%	84.25%	84.83%
Native American	0.03%	0.05%	0.05%
African American	5.92%	2.87%	3.56%
Asian/Pacific Islander	21.34%	7.24%	5.72%

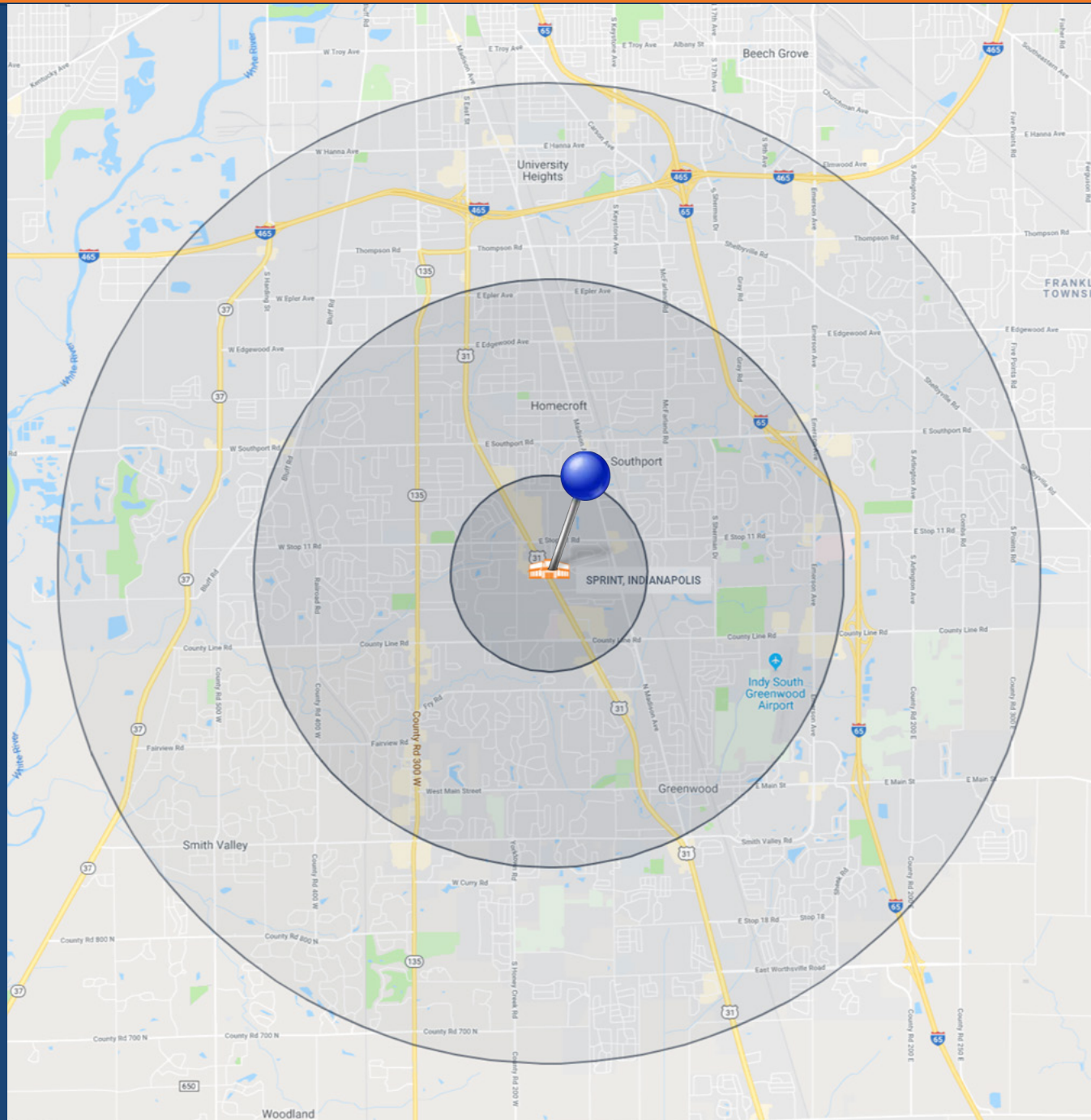

GEOGRAPHY: 5 MILE



POPULATION

In 2018, the population in your selected geography is 198,928. The population has changed by 30.16% since 2000. It is estimated that the population in your area will be 214,472.00 five years from now, which represents a change of 7.81% from the current year. The current population is 48.46% male and 51.54% female. The median age of the population in your area is 35.03, compare this to the US average which is 37.95. The population density in your area is 2,529.28 people per square mile.



HOUSEHOLDS

There are currently 78,897 households in your selected geography. The number of households has changed by 28.93% since 2000. It is estimated that the number of households in your area will be 85,755 five years from now, which represents a change of 8.69% from the current year. The average household size in your area is 2.50 persons.



INCOME

In 2018, the median household income for your selected geography is \$57,275, compare this to the US average which is currently \$58,754. The median household income for your area has changed by 17.53% since 2000. It is estimated that the median household income in your area will be \$65,667 five years from now, which represents a change of 14.65% from the current year.

The current year per capita income in your area is \$29,505, compare this to the US average, which is \$32,356. The current year average household income in your area is \$73,990, compare this to the US average which is \$84,609.



RACE AND ETHNICITY

The current year racial makeup of your selected area is as follows: 84.83% White, 3.56% Black, 0.05% Native American and 5.72% Asian/Pacific Islander. Compare these to US averages which are: 70.20% White, 12.89% Black, 0.19% Native American and 5.59% Asian/Pacific Islander. People of Hispanic origin are counted independently of race.

People of Hispanic origin make up 6.12% of the current year population in your selected area. Compare this to the US average of 18.01%.



HOUSING

The median housing value in your area was \$144,236 in 2018, compare this to the US average of \$201,842. In 2000, there were 41,147 owner occupied housing units in your area and there were 20,048 renter occupied housing units in your area. The median rent at the time was \$516.



EMPLOYMENT

In 2018, there are 63,674 employees in your selected area, this is also known as the daytime population. The 2000 Census revealed that 64.89% of employees are employed in white-collar occupations in this geography, and 35.18% are employed in blue-collar occupations. In 2018, unemployment in this area is 2.73%. In 2000, the average time traveled to work was 26.00 minutes.

CONFIDENTIALITY AND DISCLAIMER

The information contained in the following Marketing Brochure is proprietary and strictly confidential. It is intended to be reviewed only by the party receiving it from Marcus & Millichap and should not be made available to any other person or entity without the written consent of Marcus & Millichap. This Marketing Brochure has been prepared to provide summary, unverified information to prospective purchasers, and to establish only a preliminary level of interest in the subject property. The information contained herein is not a substitute for a thorough due diligence investigation. Marcus & Millichap has not made any investigation, and makes no warranty or representation, with respect to the income or expenses for the subject property, the future projected financial performance of the property, the size and square footage of the property and improvements, the presence or absence of contaminating substances, PCB's or asbestos, the compliance with State and Federal regulations, the physical condition of the improvements thereon, or the financial condition or business prospects of any tenant, or any tenant's plans or intentions to continue its occupancy of the subject property. The information contained in this Marketing Brochure has been obtained from sources we believe to be reliable; however, Marcus & Millichap has not verified, and will not verify, any of the information contained herein, nor has Marcus & Millichap conducted any investigation regarding these matters and makes no warranty or representation whatsoever regarding the accuracy or completeness of the information provided. All potential buyers must take appropriate measures to verify all of the information set forth herein.

NON-ENDORSEMENT NOTICE

Marcus & Millichap Real Estate Investment Services, Inc. ("M&M") is not affiliated with, sponsored by, or endorsed by any commercial tenant or lessee identified in this marketing package. The presence of any corporation's logo or name is not intended to indicate or imply affiliation with, or sponsorship or endorsement by, said corporation of M&M, its affiliates or subsidiaries, or any agent, product, service, or commercial listing of M&M, and is solely included for the purpose of providing tenant lessee information about this listing to prospective customers.

Marcus & Millichap is not affiliated with, sponsored by, or endorsed by any commercial tenant or lessee identified in this marketing package. The presence of any corporation's logo or name is not intended to indicate or imply affiliation with, or sponsorship or endorsement by, said corporation of Marcus & Millichap, its affiliates or subsidiaries, or any agent, product, service, or commercial listing of Marcus & Millichap, and is solely included for the purpose of providing tenant lessee information about this listing to prospective customers.

ALL PROPERTY SHOWINGS ARE BY APPOINTMENT ONLY. PLEASE CONSULT YOUR MARCUS & MILLICHAP AGENT FOR MORE DETAILS.

NET LEASE DISCLAIMER

Marcus & Millichap hereby advises all prospective purchasers of Net Leased property as follows:

The information contained in this Marketing Brochure has been obtained from sources we believe to be reliable. However, Marcus & Millichap has not and will not verify any of this information, nor has Marcus & Millichap conducted any investigation regarding these matters. Marcus & Millichap makes no guarantee, warranty or representation whatsoever about the accuracy or completeness of any information provided.

As the Buyer of a net leased property, it is the Buyer's responsibility to independently confirm the accuracy and completeness of all material information before completing any purchase. This Marketing Brochure is not a substitute for your thorough due diligence investigation of this investment opportunity. Marcus & Millichap expressly denies any obligation to conduct a due diligence examination of this Property for Buyer.

Any projections, opinions, assumptions or estimates used in this Marketing Brochure are for example only and do not represent the current or future performance of this property. The value of a net leased property to you depends on factors that should be evaluated by you and your tax, financial and legal advisors.

Buyer and Buyer's tax, financial, legal, and construction advisors should conduct a careful, independent investigation of any net leased property to determine to your satisfaction with the suitability of the property for your needs.

Like all real estate investments, this investment carries significant risks. Buyer and Buyer's legal and financial advisors must request and carefully review all legal and financial documents related to the property and tenant. While the tenant's past performance at this or other locations is an important consideration, it is not a guarantee of future success. Similarly, the lease rate for some properties, including newly-constructed facilities or newly-acquired locations, may be set based on a tenant's projected sales with little or no record of actual performance, or comparable rents for the area. Returns are not guaranteed; the tenant and any guarantors may fail to pay the lease rent or property taxes, or may fail to comply with other material terms of the lease; cash flow may be interrupted in part or in whole due to market, economic, environmental or other conditions. Regardless of tenant history and lease guarantees, Buyer is responsible for conducting his/her own investigation of all matters affecting the intrinsic value of the property and the value of any long-term lease, including the likelihood of locating a replacement tenant if the current tenant should default or abandon the property, and the lease terms that Buyer may be able to negotiate with a potential replacement tenant considering the location of the property, and Buyer's legal ability to make alternate use of the property. By accepting this Marketing Brochure you agree to release Marcus & Millichap Real Estate Investment Services and hold it harmless from any kind of claim, cost, expense, or liability arising out of your investigation and/or purchase of this net leased property.

By accepting this Marketing Brochure you agree to release Marcus & Millichap Real Estate Investment Services and hold it harmless from any kind of claim, cost, expense, or liability arising out of your investigation and/or purchase of this net leased property.

Marcus & Millichap

Real Estate Investment Sales • Financing

The Retail Real Estate Investment Leader



ISSENBERG & BRITTI

Marcus & Millichap

EXCLUSIVELY LISTED

EXCLUSIVELY LISTED BY:

Marcus & Millichap
OFFICES NATIONWIDE
www.marcusmillichap.com

BROKER OF RECORD:
JOSH CARUANA
MARCUS & MILLICHAP REIS
600 E. 96TH STREET, SUITE 500
INDIANAPOLIS, IN 46240
TEL (317) 218-5350
LICENSE: RB14034355

RONNIE ISSENBERG
Senior Vice President Investments
Senior Director, National Retail Group
MIAMI OFFICE
Office: (786) 522-7013
Rissenberg@marcusmillichap.com

GABRIEL BRITTI
Senior Vice President Investments
Senior Director, National Retail Group
MIAMI OFFICE
Office: (786) 522-7017
Gbritti@marcusmillichap.com

RYAN SHAW
First Vice President Investments
Director, National Retail Group
MIAMI OFFICE
Office: (786) 522-7087
Ryan.Shaw@marcusmillichap.com