

# WENDY'S

EXCLUSIVE NET LEASED OFFERING



# OFFERING MEMORANDUM



807 S Cumberland St  
Lebanon, TN 37087

# Confidentiality and Disclaimer

Marcus & Millichap hereby advises all prospective purchasers of Net Leased property as follows:

The information contained in this Marketing Brochure has been obtained from sources we believe to be reliable. However, Marcus & Millichap has not and will not verify any of this information, nor has Marcus & Millichap conducted any investigation regarding these matters. Marcus & Millichap makes no guarantee, warranty or representation whatsoever about the accuracy or completeness of any information provided.

As the Buyer of a net leased property, it is the Buyer's responsibility to independently confirm the accuracy and completeness of all material information before completing any purchase. This Marketing Brochure is not a substitute for your thorough due diligence investigation of this investment opportunity. Marcus & Millichap expressly denies any obligation to conduct a due diligence examination of this Property for Buyer.

Any projections, opinions, assumptions or estimates used in this Marketing Brochure are for example only and do not represent the current or future performance of this property. The value of a net leased property to you depends on factors that should be evaluated by you and your tax, financial and legal advisors.

Buyer and Buyer's tax, financial, legal, and construction advisors should conduct a careful, independent investigation of any net leased property to determine to your satisfaction with the suitability of the property for your needs.

Like all real estate investments, this investment carries significant risks. Buyer and Buyer's legal and financial advisors must request and carefully review all legal and financial documents related to the property and tenant. While the tenant's past performance at this or other

locations is an important consideration, it is not a guarantee of future success. Similarly, the lease rate for some properties, including newly-constructed facilities or newly-acquired locations, may be set based on a tenant's projected sales with little or no record of actual performance, or comparable rents for the area. Returns are not guaranteed; the tenant and any guarantors may fail to pay the lease rent or property taxes, or may fail to comply with other material terms of the lease; cash flow may be interrupted in part or in whole due to market, economic, environmental or other conditions. Regardless of tenant history and lease guarantees, Buyer is responsible for conducting his/her own investigation of all matters affecting the intrinsic value of the property and the value of any long-term lease, including the likelihood of locating a replacement tenant if the current tenant should default or abandon the property, and the lease terms that Buyer may be able to negotiate with a potential replacement tenant considering the location of the property, and Buyer's legal ability to make alternate use of the property.

By accepting this Marketing Brochure you agree to release Marcus & Millichap Real Estate Investment Services and hold it harmless from any kind of claim, cost, expense, or liability arising out of your investigation and/or purchase of this net leased property.

## CONFIDENTIALITY AND DISCLAIMER

The information contained in the following Marketing Brochure is proprietary and strictly confidential. It is intended to be reviewed only by the party receiving it from Marcus & Millichap and should not be made available to any other person or entity without the written consent of Marcus & Millichap. This Marketing Brochure has been prepared to provide summary, unverified information to prospective purchasers, and to establish only a preliminary level of interest in the subject property. The information contained herein is not a substitute for a

thorough due diligence investigation. Marcus & Millichap has not made any investigation, and makes no warranty or representation, with respect to the income or expenses for the subject property, the future projected financial performance of the property, the size and square footage of the property and improvements, the presence or absence of contaminating substances, PCB's or asbestos, the compliance with State and Federal regulations, the physical condition of the improvements thereon, or the financial condition or business prospects of any tenant, or any tenant's plans or intentions to continue its occupancy of the subject property. The information contained in this Marketing Brochure has been obtained from sources we believe to be reliable; however, Marcus & Millichap has not verified, and will not verify, any of the information contained herein, nor has Marcus & Millichap conducted any investigation regarding these matters and makes no warranty or representation whatsoever regarding the accuracy or completeness of the information provided. All potential buyers must take appropriate measures to verify all of the information set forth herein.

## NON-ENDORSEMENT NOTICE

Marcus & Millichap Real Estate Investment Services, Inc. ("M&M") is not affiliated with, sponsored by, or endorsed by any commercial tenant or lessee identified in this marketing package. The presence of any corporation's logo or name is not intended to indicate or imply affiliation with, or sponsorship or endorsement by, said corporation of M&M, its affiliates or subsidiaries, or any agent, product, service, or commercial listing of M&M, and is solely included for the purpose of providing tenant lessee information about this listing to prospective customers.

ALL PROPERTY SHOWINGS ARE BY APPOINTMENT ONLY. PLEASE CONSULT YOUR MARCUS & MILLICHAP AGENT FOR MORE DETAILS.



# Table of Contents

Investment Highlights	4
Financial Analysis & Investment Summary	5
Concept & Tenant Overview	6
Surrounding Area	7
Location Overview	8
Property Photos	9
Surrounding Area Photos	10
Local Map	11
Regional Map	12
Demographics	13
Market Overview	14





# Investment Highlights



## Optimal Lease Structure

- ✓ 20-Year Triple Net (NNN) Lease with Zero Landlord Responsibilities
- ✓ Attractive Rental Increases | 10.00% Every Five (5) Years
- ✓ Four (4) Tenant Renewal Periods of Five (5) Years Each

## Compelling Location Fundamentals

- ✓ Dense Retail Corridor | Walmart, Lowe's, Walgreens, Aldi, Burkes Outlet, Boot Barn, Dollar Tree, Chick-fil-A, McDonald's, Cook Out, Taco Bell, and Many More
- ✓ Features High Visibility & Ease of Access along South Cumberland Street
- ✓ Strong Traffic Counts | Interstate-40 & South Cumberland Street Average 71,600 and 23,900 Vehicles Per Day Respectively
- ✓ Direct Proximity to the Lebanon Outlet Marketplace | Offers More than 37 Premium Outlet Stores
- ✓ Less than Two Miles from the Wilson County Fairgrounds

## Strong Brand, Exceptional Operator

- ✓ Wendy's is the World's Number Three Hamburger Chain in Terms of Locations
- ✓ There are Approximately 6,600 Franchise and Company-Operated Wendy's Restaurants in the United States and 30 Countries and U.S. Territories Worldwide
- ✓ Wendy's of Bowling Green ("WBG") is a Premier Franchisee of the Wendy's Family with 101 Locations Spread Across Kentucky, Indiana, Tennessee and Alabama
- ✓ WBG is Currently Among the Top 15 Franchisees within the Wendy's System in Terms of Locations

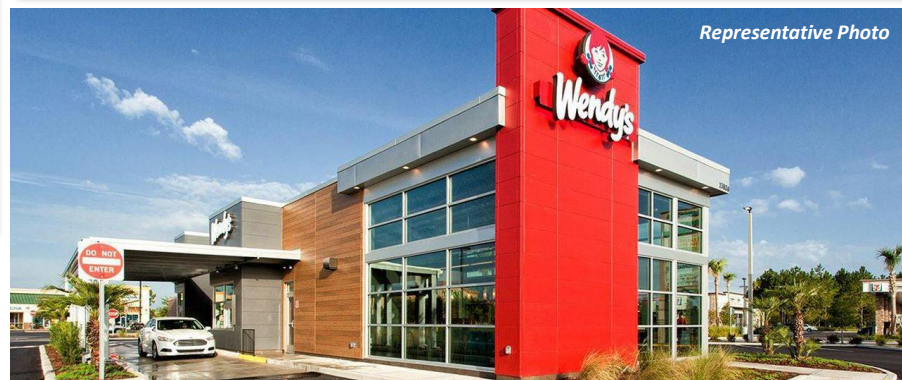





# Financial Analysis & Investment Summary Wendy's

PRICE: \$2,965,727 | CAP RATE: 5.40% | RENT: \$160,149

## PROPERTY DESCRIPTION

Property	Wendy's
Property Address	807 S Cumberland St
City, State ZIP	Lebanon, TN 37087
Year Built	1978
Building Size (SF)	2,981
Lot Size (Acres)	0.74
Type of Ownership	Fee Simple

## THE OFFERING

Purchase Price	\$2,965,727
CAP Rate	5.40%
Annual Rent	\$160,149

## LEASE SUMMARY

Tenant / Guarantor	Wendy's of Bowling Green, Inc.
Original Lease Term	20 Years
Lease Commencement	June 17, 2019
Lease Expiration	June 16, 2039
Lease Term Remaining	19.8 Years
Lease Type	Triple Net (NNN)
Roof & Structure	Tenant Responsible
Options to Renew	Four, Five-Year Option Periods
Rental Increases	10% Every Five Years

## RENT SCHEDULE

Lease Year(s)	Annual Rent	Monthly Rent	Rent Escalation
Year 1	\$160,149	\$13,346	-
Year 2	\$160,149	\$13,346	-
Year 3	\$160,149	\$13,346	-
Year 4	\$160,149	\$13,346	-
Year 5	\$160,149	\$13,346	-
Year 6	\$176,164	\$14,680	10.00%
Year 7	\$176,164	\$14,680	-
Year 8	\$176,164	\$14,680	-
Year 9	\$176,164	\$14,680	-
Year 10	\$176,164	\$14,680	-
Year 11	\$193,781	\$16,148	10.00%
Year 12	\$193,781	\$16,148	-
Year 13	\$193,781	\$16,148	-
Year 14	\$193,781	\$16,148	-
Year 15	\$193,781	\$16,148	-
Year 16	\$213,159	\$17,763	10.00%
Year 17	\$213,159	\$17,763	-
Year 18	\$213,159	\$17,763	-
Year 19	\$213,159	\$17,763	-
Year 20	\$213,159	\$17,763	-



# Concept & Tenant Overview

Wendy's

## About Wendy's

**Wendy's** is an American international fast food chain restaurant founded by Dave Thomas on November 15, 1969, in Columbus, Ohio. The company moved its headquarters to Dublin, Ohio on January 29, 2006. The Wendy's chain offers made-to-order burgers and fries as well as such alternative menu items as baked potatoes, chili, and salads. The chain is known for its square hamburgers, sea salt fries and the Frosty, a form of soft serve ice cream mixed with frozen starches. As of 2018, Wendy's is the world's number three hamburger chain in terms of locations (only behind McDonald's and Burger King), with approximately 6,600 franchise and Company-operated restaurants in the United States and 30 countries and U.S. territories worldwide.



## About Wendy's of Bowling Green

**Wendy's of Bowling Green ("WBG")** is a premier franchisee of the Wendy's family. WBG currently operates 101 restaurants in four different states: Kentucky, Indiana, Tennessee and Alabama. In June of 2019, WBG almost doubled the number of stores under its umbrella with the acquisition of 44 Wendy's restaurants in the Nashville market from Manna Inc. These stores are well positioned within WBG's footprint as they are located comfortably between the Bowling Green market, where the franchise is based, and its interests in the Huntsville, Alabama, market. With the acquisition, WBG has solidified itself as a top 15 franchisee within the Wendy's system. The Company started in 1975 and is owned by Mike O'Malley of Clarksville, Tennessee and John Hughes of Bowling Green, Kentucky. WBG has been and continues to be a leader in the Hospitality Industry within the Wendy's International Organization.





# Surrounding Area

Wendy's

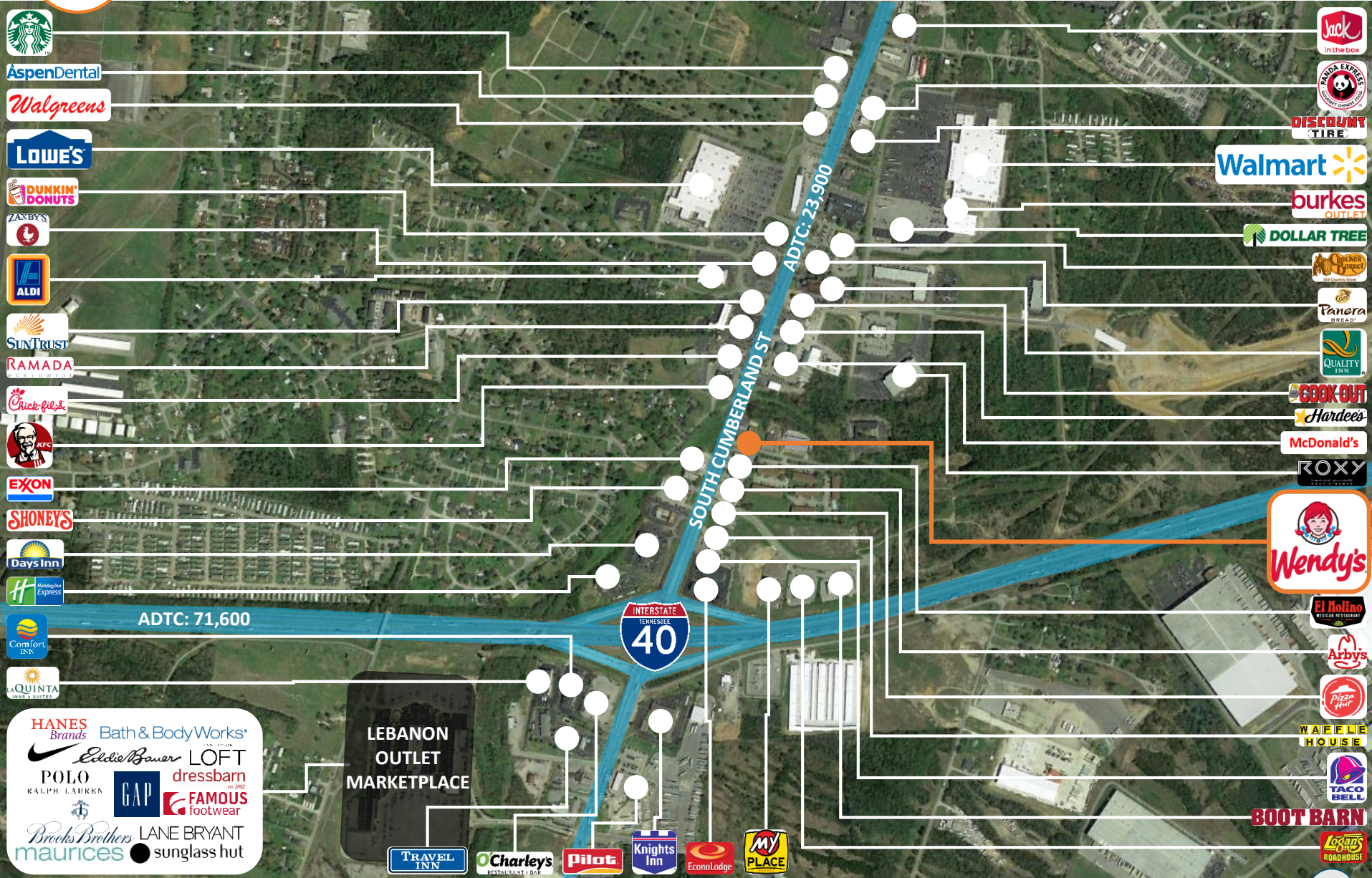





# Location Overview

The subject property is situated along South Cumberland Street, which directly intersects with Interstate-40. South Cumberland Street boasts average daily traffic counts of approximately 23,900 vehicles. Interstate-40 brings an additional 71,600 vehicles into the immediate area on average daily. There are 35,925 individuals residing within a five-mile radius of the property and 66,825 individuals within a ten-mile radius.

The subject property benefits from being well-positioned in a highly dense retail corridor consisting of national and local tenants, shopping centers, as well as hospitality accommodations all within close proximity of this property. Major national tenants include: Walmart, Lowe's, Walgreens, Aldi, Burkes Outlet, Boot Barn, Dollar Tree, Chick-fil-A, McDonald's, Cook Out, Taco Bell and several other quick service restaurants. Additionally, several hospitality accommodations are within immediate proximity to the subject investment property. These include: Holiday Inn Express, Days Inn, Comfort Inn, Quality Inn, LaQuinta Inn & Suites, Ramada, EconoLodge, My Place, Travel Inn, Knights Inn and more. This property also benefits from being situated within close proximity to the Lebanon Outlet Marketplace. This 37-store premium outlet center offers shopping for many of the top recognizable brands and is a large attraction to the area. Cumberland University, is conveniently located less than two miles away from the subject property and is home to more than 1,500 students.

Lebanon is the county seat of Wilson County, the second fastest growing county in the state of Tennessee. It is located in Middle Tennessee, approximately 30-miles east of downtown Nashville and is part of the Nashville Metropolitan Statistical Area. Lebanon is host to the annual Wilson County Fair, which is considered by Busy Bee Trader Magazine to be the best County Fair in Tennessee. The fair has also been named as one of the top events to attend by Southeastern Tourism and voted the "Best Fair" by the Middle Tennessee Electric Membership Corporation. It has paid attendance more than double that of the Tennessee State Fair. Cracker Barrel was founded in Lebanon by Dan Evins in 1969 and is home to its corporate headquarters. The Lebanon Special School District encompasses four elementary schools and two middle schools. Wilson County Schools operates several additional primary and secondary schools in and around Lebanon, including Wilson Central High School and the newly reconstructed Lebanon High School. Lebanon also has two private schools, Friendship Christian School and McClain Christian Academy. Lebanon is also home to Cumberland University, which was founded in 1842. The university has a rich heritage and has produced over eighty Congressmen and Senators such as Albert Gore, Sr. and Thomas Gore.

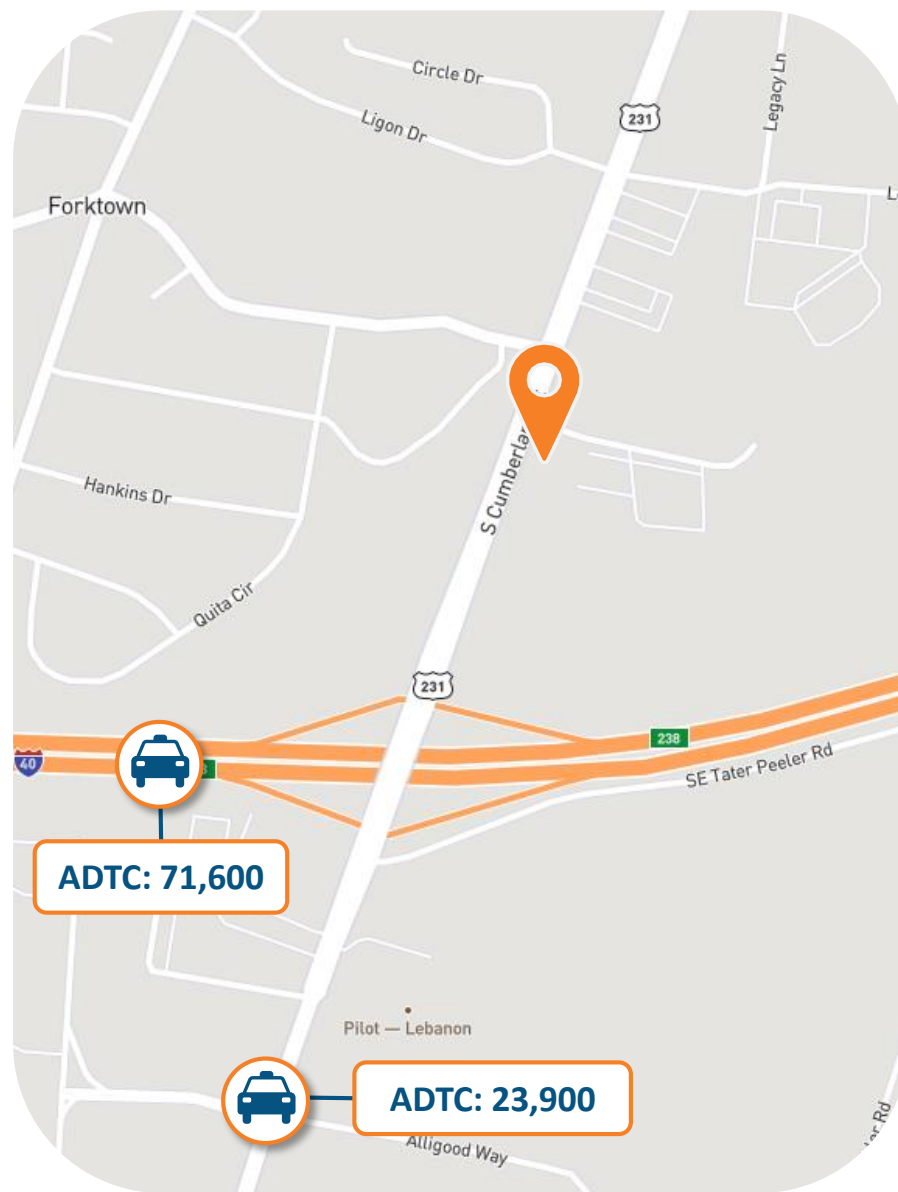





# Property Photos

Wendy's







# Surrounding Area Photos









# Regional Map

Wendy's







# Demographics

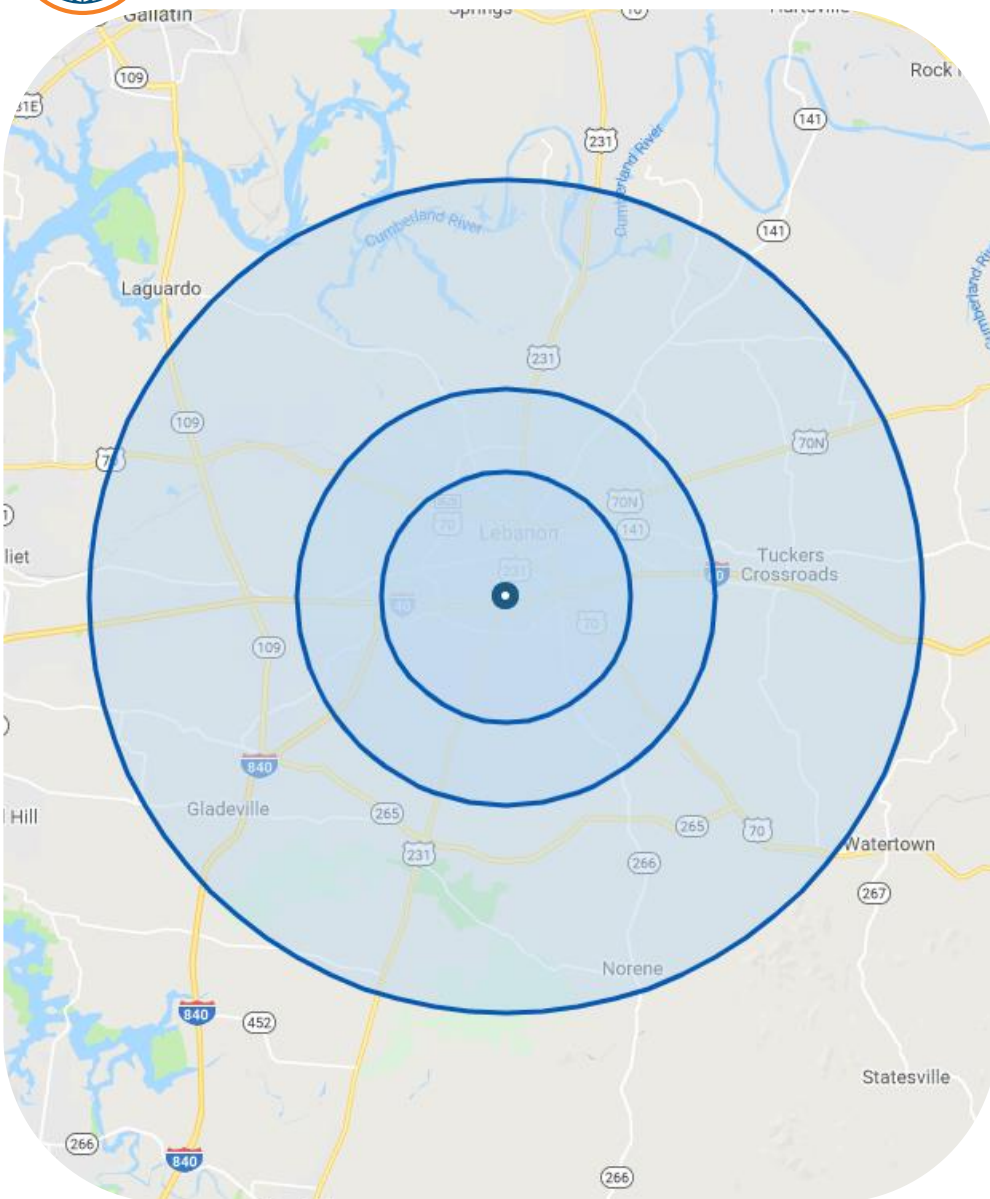

## POPULATION

	3 Miles	5 Miles	10 Miles
2023 Projection	21,583	37,953	71,479
2018 Estimate	20,966	35,925	66,825
2010 Census	18,876	31,404	55,197
2000 Census	16,592	25,968	43,939

## INCOME

Average	\$55,737	\$67,868	\$78,326
Median	\$41,061	\$49,649	\$59,145
Per Capita	\$21,755	\$26,085	\$29,190

## HOUSEHOLDS

2023 Projection	8,338	14,604	26,810
2018 Estimate	7,953	13,611	24,732
2010 Census	7,315	12,143	20,826
2000 Census	6,522	10,091	16,542

## HOUSING

2018	\$167,528	\$207,596	\$237,995
------	-----------	-----------	-----------

## EMPLOYMENT

2018 Daytime Population	33,670	48,755	68,747
2018 Unemployment	6.31%	5.19%	4.30%
2018 Median Time Traveled	25 Mins	27 Mins	30 Mins

## RACE & ETHNICITY

White	73.48%	79.55%	85.08%
Native American	0.02%	0.04%	0.06%
African American	15.80%	11.77%	8.29%
Asian/Pacific Islander	1.48%	1.50%	1.34%



# Market Overview

*Nashville, Tennessee*

## Nashville

Nashville is the capital of the state of Tennessee and the county seat of Davidson County. Located in northern middle Tennessee, Nashville is the core of the largest metropolitan area in Tennessee and ranks as the 24th largest city by population in the United States. The city is a center for music, healthcare, publishing, banking, and transportation industries. As the "home of country music", Nashville has become a major music recording and production center. Since the 1960s, Nashville has been the second-largest music production center (after New York) in the US. Nashville's music industry is estimated to have a total economic impact of \$6.4 billion per year and to contribute 19,000 jobs to the Nashville area. Although Nashville is renowned as a music recording center and tourist destination, its largest industry is health care. Nashville is home to more than 300 health care companies. As of 2012, it is estimated the health care industry contributes U.S. \$30 billion per year and 200,000 jobs to the Nashville-area economy.

In recent times Nashville has been described as a "southern boomtown" as evidenced by the city having the third fastest growing economy in the United States. It has been stated by the US Census bureau that Nashville "adds an average of 100 people a day to its net population increase". The Nashville region was also stated to be the "Number One" Metro Area for Professional and Business Service Jobs in America, as well as having the "Hottest Housing Market in America", as stated by Zillow.

## Major Employers

Employer	Estimated # of Employees
CBOCS Texas, LLC	2,277
Cracker Barrel	1,447
Wilson County School District	879
TN Auto Auction	600
TN Department of Children's Services	580
TRW Commercial Steering	550
University Medical Center Hospital	500
Walmart	375
McFarland Hospital	360
Lochinvar LLC	300
Southtec LLC	270
Kroger	200

# of Employees based on 10-mile radius



Marcus & Millichap

**NNN**  
PRO GROUP

## EXCLUSIVE NET LEASE OFFERING



TN BROKER OF RECORD:

Jody McKibben  
Marcus & Millichap  
Lic.# 307629