

# VERIZON - RELOCATION OF HIGHLY SUCCESSFUL SITE

1211 SE MARSHALL STREET, BOONE, IOWA



OFFERING MEMORANDUM



Marcus & Millichap





The information in this package has been secured from sources we believe to be reliable, but we make no representations or warranties, expressed or implied, as to the accuracy of the information. References to square footage or age are approximate. Buyer must verify the information and bears all risk for any inaccuracies. Any projections, opinions, assumptions or estimates used herein are for example purposes only and do not represent the current or future performance of the property. Marcus & Millichap Real Estate Investment Services is a service mark of Marcus & Millichap Real Estate Investment Services, Inc. © 2013 Marcus Millichap. ACT ID ZAA0070307



# Executive Summary

## FINANCIAL SUMMARY

<b>Price</b>	<b>\$1,129,000</b>
Down Payment	100% \$1,129,000
Cap Rate	6.75%
Building SF	2,000 SF
Net Cash Flow	6.75% \$76,200
Year Built	2019
Land/Lot Size	.46 Acres

## LEASE SUMMARY

Lease Type	Double-Net (NN) Lease
Tenant	The Cellular Connection, LLC - 871 Unit Operator Guarantee
Roof & Structure *	Landlord Responsible
Lease Commencement Date	March 12, 2019
Lease Expiration Date	March 31, 2029
Lease Term	10 Years
Rental Increases	5% Every 5 Years
Renewal Options	3, 5 Year Options

\* 10 Year Firestone Red Shield TPO Warranty in place.

## ANNUALIZED OPERATING DATA

<b>Lease Years</b>	<b>Annual Rent</b>	<b>Cap Rate</b>
Current - 3/31/2024	\$76,200	6.75%
4/1/2024 - 3/31/2029	\$80,010	7.09%
<b>Options</b>	<b>Annual Rent</b>	<b>Cap Rate</b>
Option 1	\$84,011	7.44%
Option 2	\$88,211	7.81%
Option 3	\$92,622	8.20%

<b>Base Rent</b>	<b>\$76,200</b>
<b>Net Operating Income</b>	<b>\$76,200</b>
<b>Total Return</b>	<b>6.75% \$76,200</b>

The Verizon logo, consisting of the word "verizon" in a bold, black, sans-serif font, followed by a red checkmark symbol.



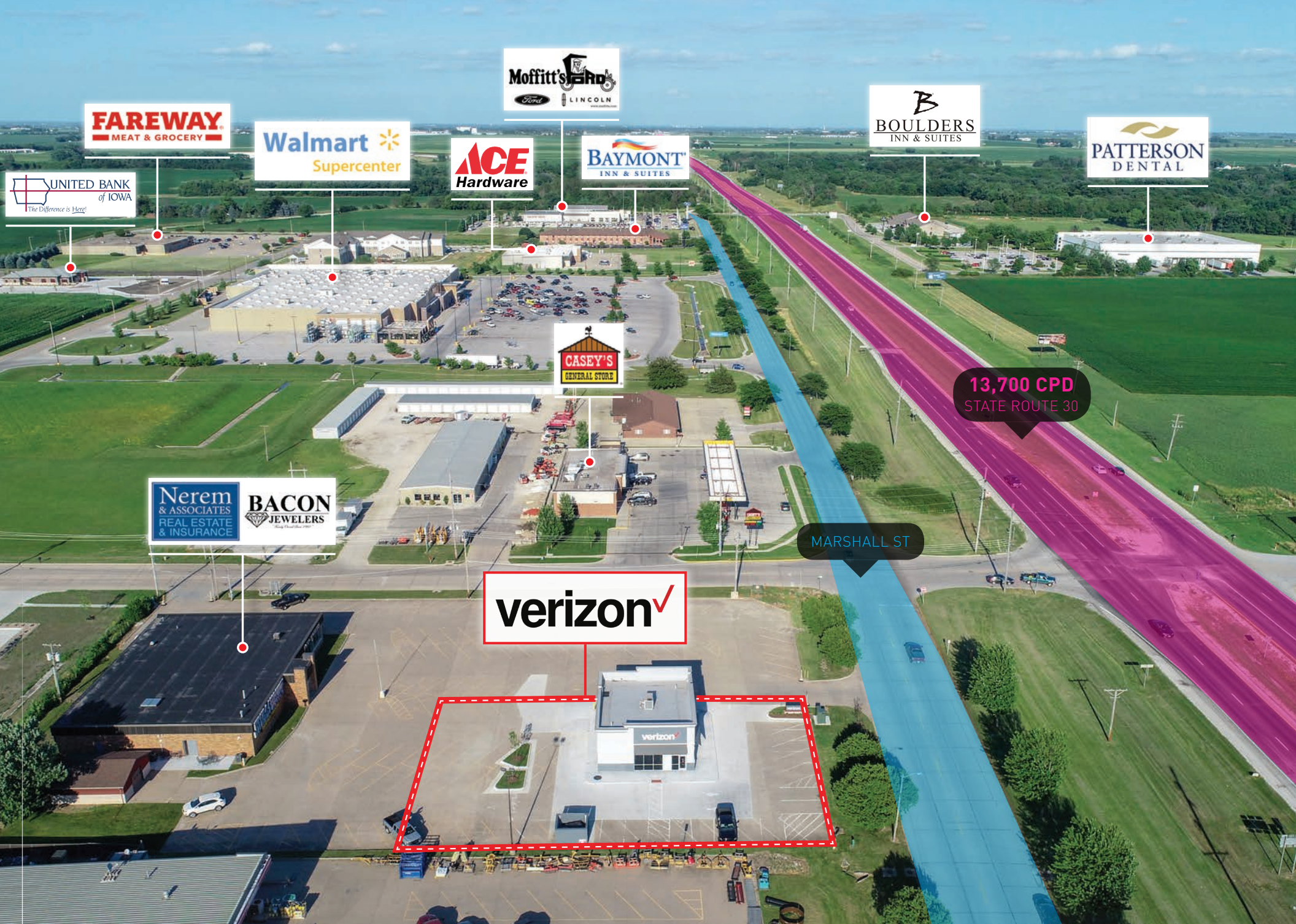



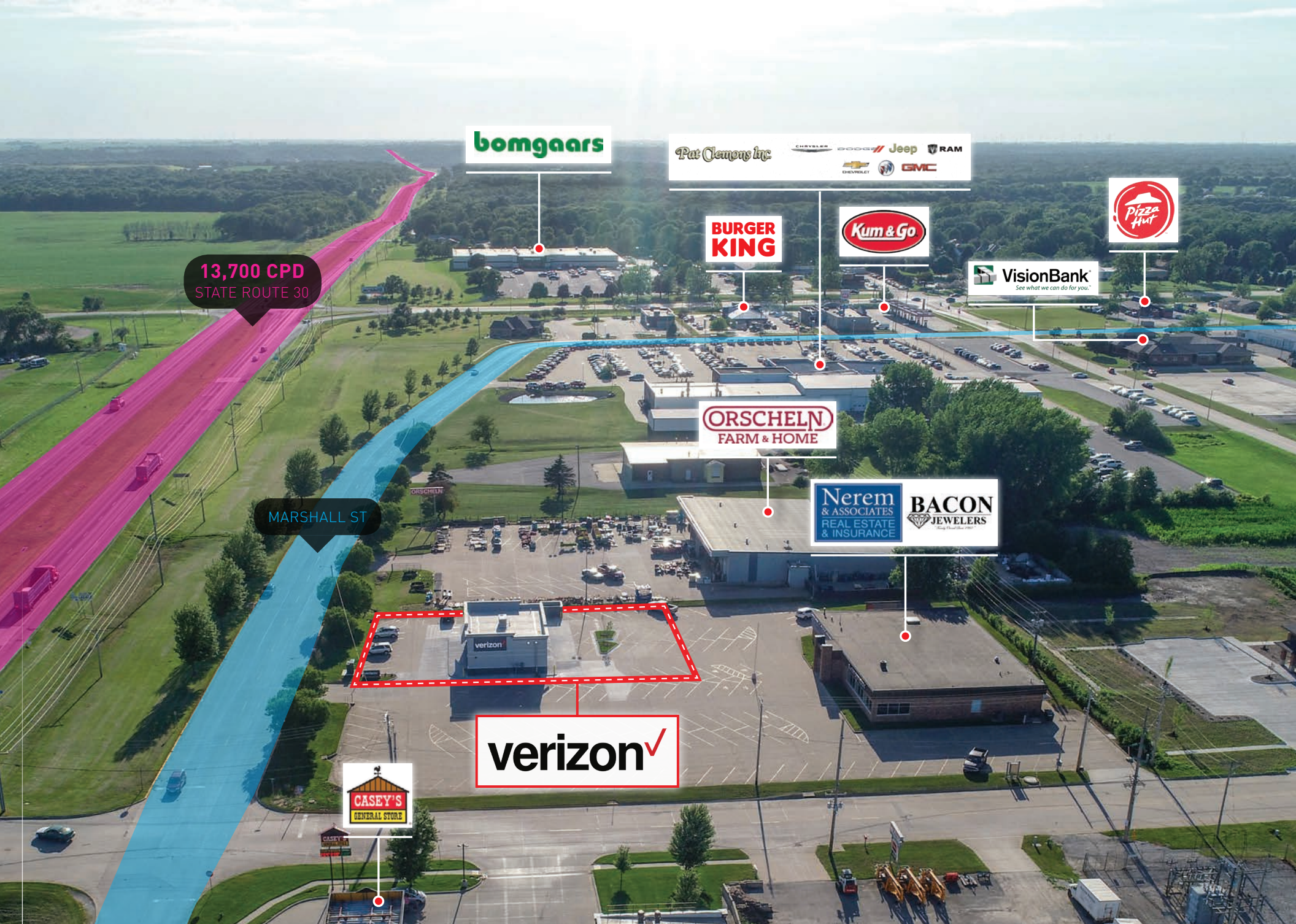

13,700 CPD  
STATE ROUTE 30

MARSHALL ST

bomgaars

Pat Clemens Inc.  
CHRYSLER DODGE Jeep RAM  
CHEVROLET GMC

BURGER KING

Kum & Go

Pizza Hut

VisionBank  
See what we can do for you.

ORSCHELN  
FARM & HOME

Nerem  
& ASSOCIATES  
REAL ESTATE  
& INSURANCE

BACON  
JEWELERS

verizon

CASEY'S  
GENERAL STORE



# Property Description



## DEMOGRAPHICS

1-mile

3-miles

5-miles

### Population

2023 Projection	2,864	13,783	15,019
2018 Estimate	3,074	13,590	14,803

### Households

2023 Projection	1,198	5,802	6,309
2018 Estimate	1,288	5,675	6,167

### Income

2018 Est. Average Household Income	\$72,909	\$69,058	\$70,856
2018 Est. Median Household Income	\$54,160	\$54,795	\$56,479
2018 Est. Per Capita Income	\$30,540	\$28,999	\$29,712



## INVESTMENT HIGHLIGHTS

- » **New 10-Year Lease with Verizon** - Brand New 2019 Construction
- » 5% Rental Increases Every 5 Years
- » **14,803 Residents within 5 Miles of Subject Property - Des Moines MSA**
- » Adjacent to State Route 30 (220th Street) - 13,700+ CPD
- » **Average Household Income Exceeds \$72K in Immediate Area**
- » 15 Minutes from Iowa State University (36,300+ Students)
- » **Down the Road from Walmart Supercenter**
- » **Surrounded by Major National Retailers**, Including Burger King, Bomgaars, Walmart Supercenter, Goodwill, Ace Hardware, and More
- » Approx. 15,200 Daytime Employees in Trade Area









# Tenant Overview



**Basking Ridge, NJ**

Headquarters

**NASDAQ: VZ**

Stock Symbol

**2,330+**

Locations

**[www.verizonwireless.com](http://www.verizonwireless.com)**

Website

Verizon is the largest wireless telecommunications provider in the United States. The company offers the largest 4G LTE network in America and the nation's largest high-speed 3G network. For residential customers, Verizon FiOS is America's largest 100% fiber-optic network to the home, providing the nation's fastest, most consistent and most reliable Internet service, as well as TV with the best picture quality. For large businesses, Verizon is a global IP leader, operating one of the worlds' most connected public Internet backbone networks, delivering solutions that let customers securely connect, communicate and collaborate

around the globe. Verizon operates a national 4G LTE network covering 98% of the U.S. population and is currently developing a 5G network.

The Cellular Connection (TCC) is the largest Verizon Premium Retailer in the U.S. with 871 locations in 39 states. Buying or upgrading a Smartphone at TCC ensures you're on the Verizon 4G LTE network, a network that covers more than 98% of all Americans. TCC sets itself apart from other authorized Verizon retailers by their belief in three ideals: Customers Matter, Employees Matter, and Community Matters - also known as the Virtuous Circle of Success.



# Site Plan

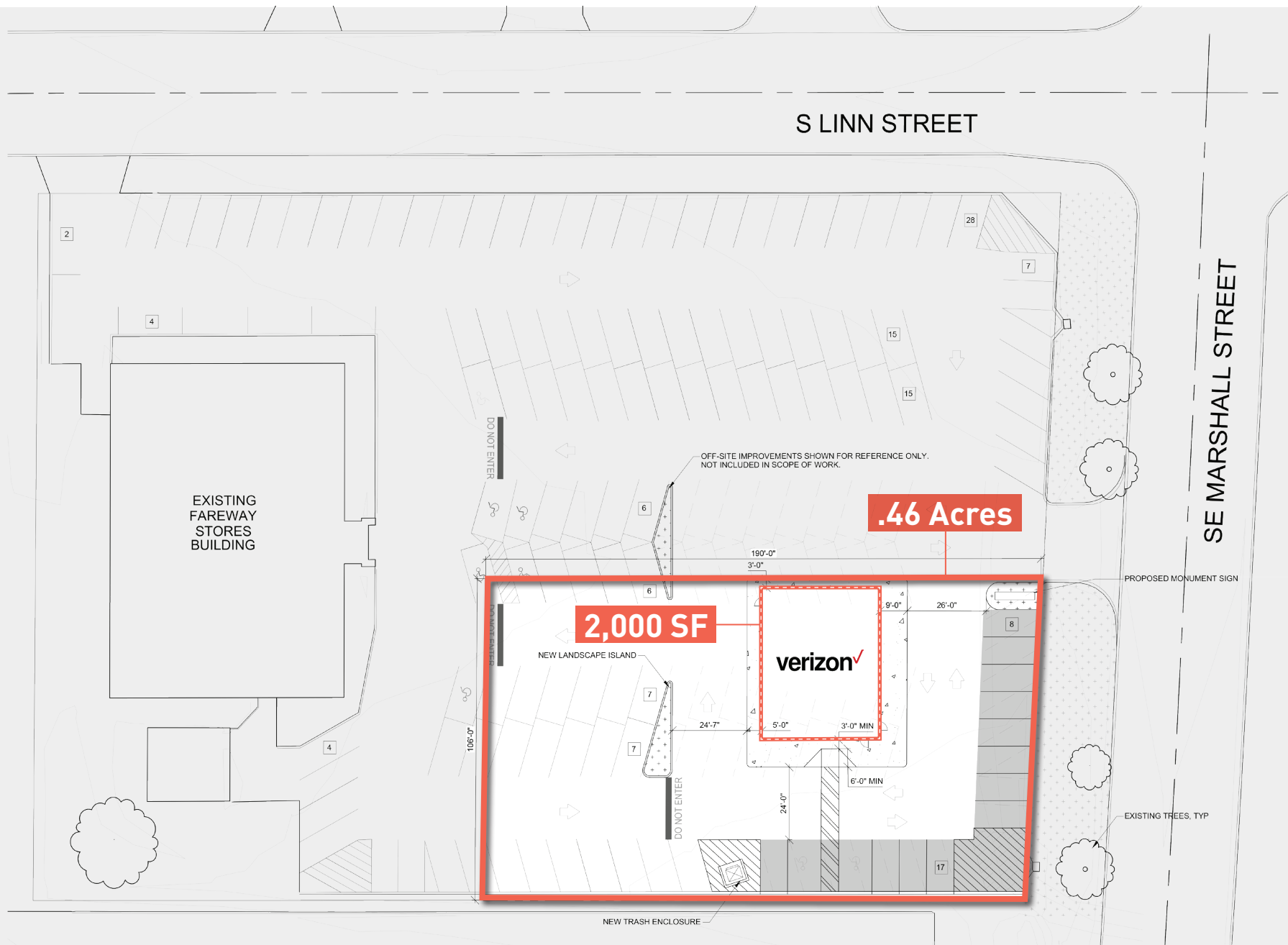



# Location Overview

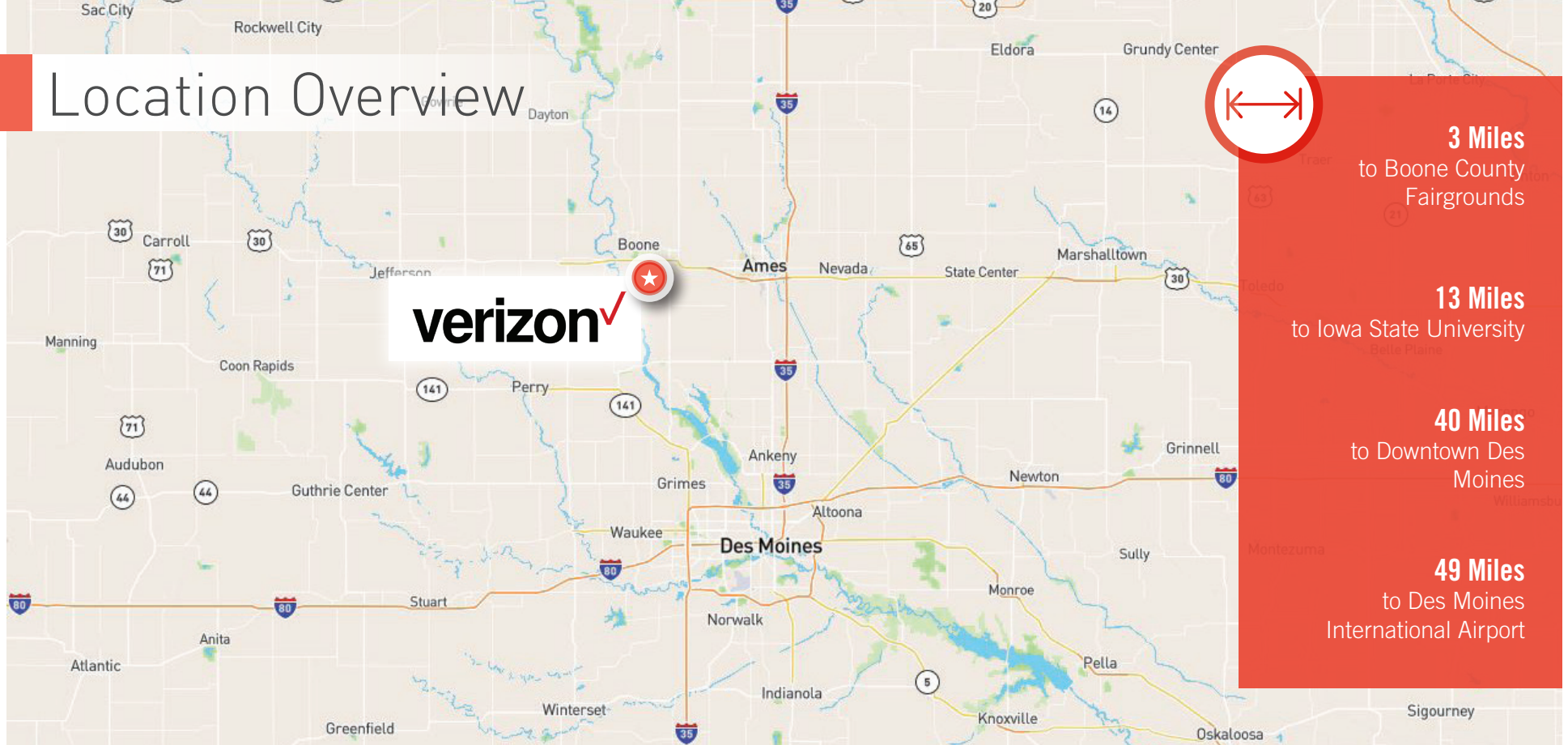

Near the geographical center of Iowa, Boone is a city in Des Moines Township and is the county seat of Boone County. With parts of the original Lincoln Highway running through it, Boone presents the picture of a big “little city.” Bounded by abundant parks and summer camping areas along the colorful Des Moines River, it is adjacent to some of Iowa’s richest farm lands.

As far back as 1849, local blacksmiths were mining coal from the banks of Honey Creek, south of what would later become Boone. Boone was platted as a town in 1865 under the name “Montana” and incorporated the following year when the Chicago and North Western Transportation Company built a railroad

there. In 1871 the name was changed to Boone. Pufferbilly Days, an annual event celebrating Boone’s railroad heritage, is held the week after Labor Day and is one of Iowa’s top five community festivals with over 30,000 attendees.

In 2019, Boone won Insurify’s Best Up and Coming Housing Market award for the state of Iowa. Winners from each state were evaluated on metrics including home value growth, new construction, share of homeowners, trends in median sales price, and home value forecasts. Boone has an average household income of \$46,749, future job growth of 33.14% (above the U.S. average), and an unemployment rate of 4.3% (below the U.S. average).



# [ exclusively listed by ]

**Jon Ruzicka**  
Broker of Record  
License #: B63379000

Offices Nationwide  
[www.marcusmillichap.com](http://www.marcusmillichap.com)

## NET LEASED DISCLAIMER

Marcus & Millichap hereby advises all prospective purchasers of Net Leased property as follows:

By accepting this Marketing Brochure, you agree to treat the information contained herein regarding the lease terms as confidential and proprietary and to only use such information to evaluate a potential purchase of this net leased property.

The information contained in this Marketing Brochure has been obtained from sources we believe to be reliable. However, Marcus & Millichap has not and will not verify any of this information, nor has Marcus & Millichap conducted any investigation regarding these matters. Marcus & Millichap makes no guarantee, warranty or representation whatsoever about the accuracy or completeness of any information provided.

As the Buyer of a net leased property, it is the Buyer's responsibility to independently confirm the accuracy and completeness of all material information before completing any purchase. This Marketing Brochure is not a substitute for your thorough due diligence investigation of this investment opportunity. Marcus & Millichap expressly denies any obligation to conduct a due diligence examination of this Property for Buyer.

Any projections, opinions, assumptions or estimates used in this Marketing Brochure are for example only and do not represent the current or future performance of this property. The value of a net leased property to you depends on factors that should be evaluated by you and your tax, financial and legal advisors.

Buyer and Buyer's tax, financial, legal, and construction advisors should conduct a careful, independent investigation of any net leased property to determine to your satisfaction with the suitability of the property for your needs. Like all real estate investments, this investment carries significant risks. Buyer and Buyer's legal and financial advisors must request and carefully review all legal and financial documents related to the property and tenant. While the tenant's past performance at this or other locations is an important consideration, it is not a guarantee of future success. Similarly, the lease rate for some properties, including newly-constructed facilities or newly-acquired locations, may be set based on a tenant's projected sales with little or no record of actual performance, or comparable rents for the area. Returns are not guaranteed; the tenant and any guarantors may fail to pay the lease rent or property taxes, or may fail to comply with other material terms of the lease; cash flow may be interrupted in part or in whole due to market, economic, environmental or other conditions. Regardless of tenant history and lease guarantees, Buyer is responsible for conducting his/her own investigation of all matters affecting the intrinsic value of the property and the value of any long-term lease, including the likelihood of locating a replacement tenant if the current tenant should default or abandon the property, and the lease terms that Buyer may be able to negotiate with a potential replacement tenant considering the location of the property, and Buyer's legal ability to make alternate use of the property.

## CONFIDENTIALITY AGREEMENT

The information contained in the following offering memorandum is proprietary and strictly confidential. It is intended to be reviewed only by the party receiving it from Marcus & Millichap and it should not be made available to any other person or entity without the written consent of Marcus & Millichap. By taking possession of and reviewing the information contained herein the recipient agrees to hold and treat all such information in the strictest confidence. The recipient further agrees that recipient will not photocopy or duplicate any part of the offering memorandum. If you have no interest in the subject property at this time, please return this offering memorandum to Marcus & Millichap.

This offering memorandum has been prepared to provide summary, unverified financial and physical information to prospective purchasers, and to establish only a preliminary level of interest in the subject property. The information contained herein is not a substitute for a thorough due diligence investigation. Marcus & Millichap has not made any investigation, and makes no warranty or representation with respect to the income or expenses for the subject property, the future projected financial performance of the property, the size and square footage of the property and improvements, the presence or absence of contaminating substances, PCBs or asbestos, the compliance with local, state and federal regulations, the physical condition of the improvements thereon, or the financial condition or business prospects of any tenant, or any tenant's plans or intentions to continue its occupancy of the subject property. The information contained in this offering memorandum has been obtained from sources we believe to be reliable; however, Marcus & Millichap has not verified, and will not verify, any of the information contained herein, nor has Marcus & Millichap conducted any investigation regarding these matters and makes no warranty or representation whatsoever regarding the accuracy or completeness of the information provided. All potential buyers must take appropriate measures to verify all of the information set forth herein. Prospective buyers shall be responsible for their costs and expenses of investigating the subject property.

ALL PROPERTY SHOWINGS ARE BY APPOINTMENT ONLY. PLEASE CONTACT THE MARCUS & MILLICHAP AGENT FOR MORE DETAILS.



**Marcus & Millichap**