



REPRESENTATIVE

**DOLLAR
GENERAL®**

OFFERING MEMORANDUM
DOLLAR GENERAL
Cleveland, OH

Marcus & Millichap

OFFERING SUMMARY

DOLLAR GENERAL

| | |
|----------------------|--------------------------------------|
| ADDRESS | 9001 Kinsman Rd, Cleveland, OH 44104 |
| PRICE | \$1,589,000 |
| CAP RATE | 6.25% |
| NOI | \$99,287 |
| RENTABLE SQUARE FEET | 9,002 |
| PRICE/SF | \$211 |
| YEAR BUILT | 2019 |
| LOT SIZE | 1.78 Acres |
| TENANT TRADE NAME | Dollar General |
| LEASE GUARANTOR | Corporate |
| LEASE TYPE | NNN |
| ROOF & STRUCTURE | Tenant Responsible |
| LEASE TERM | 15 Years |

| | | | |
|---------------------------|---|------------------------------|-----------|
| RENT COMMENCEMENT DATE | | April 2019 | |
| LEASE EXPIRATION DATE | | April 2034 | |
| TERM REMAINING ON LEASE | | 15 Years | |
| INCREASES | | 10% Increase for Each Option | |
| OPTIONS | | Four, Five-year Options | |
| BASE RENT | Years 1-15 | | \$99,287 |
| OPTION RENT | Years 16-20 | (Option 1) | \$109,216 |
| | Years 21-25 | (Option 2) | \$120,137 |
| | Years 26-30 | (Option 3) | \$132,151 |
| | Years 31-35 | (Option 4) | \$145,366 |
| TENANT RESPONSIBILITIES | Taxes, Insurance, CAM, Roof & Structure | | |
| LANDLORD RESPONSIBILITIES | | None | |



| DEMOGRAPHIC SUMMARY | 1-MILE | 3-MILE | 5-MILE |
|-----------------------|----------|----------|----------|
| POPULATION | 12,901 | 139,106 | 342,555 |
| AVG. HOUSEHOLD INCOME | \$27,522 | \$43,602 | \$52,484 |

INVESTMENT HIGHLIGHTS

BRAND NEW CONSTRUCTION STORE

- Brand new 9,002 SF build-to-suit Dollar General in Cleveland, OH.
- This store is currently under construction and scheduled for delivery in June 2019.

CLEVELAND

- Cleveland has a population of 385,525, making it the 2nd largest city in Ohio and the 51st largest city in the United States. Cleveland is also the county seat of Cuyahoga County.
- Cleveland is a manufacturing center due to its location on the southern shore of Lake Erie and connects many canals and railroad lines. Cleveland's other economic drivers include financial services, healthcare, and biomedical.
- Cleveland is home to the Rock and Roll Hall of Fame and the Playhouse Square Center, which is the second-largest performing arts center in the United States.

ATTRACTIVE DEMOGRAPHICS

- 5-Mile Population is 342,555, which is superior to the usual Dollar General location.

PRIME METRO LOCATION

- 2.4M SF of retail within 2-mile radius.
- Nearby retailers include: Aldi, McDonald's, Walgreens, CVS and more.
- Subject property is 2.6 miles from I-77 (97,229 VPD) and 2.4 miles from I-490 (36,179 VPD).

LONG TERM CORPORATE NNN LEASE

- Brand new 15-year corporate guaranteed lease with Dollar General.
- Tenant is 100% responsible for all expenses, which include taxes, CAM, insurance, roof, and structure.
- 10% rent increase in each of the four, 5-year option periods.

INVESTMENT GRADE TENANT

- Dollar General is a publicly traded (NYSE: DG) Fortune 500 company and is BBB investment grade rated.
- Currently over 15,000 locations in 45 states and 975 new locations expected to be opened this year.
- Dollar General has been in business for 79 years and has a current net worth of over \$6B.

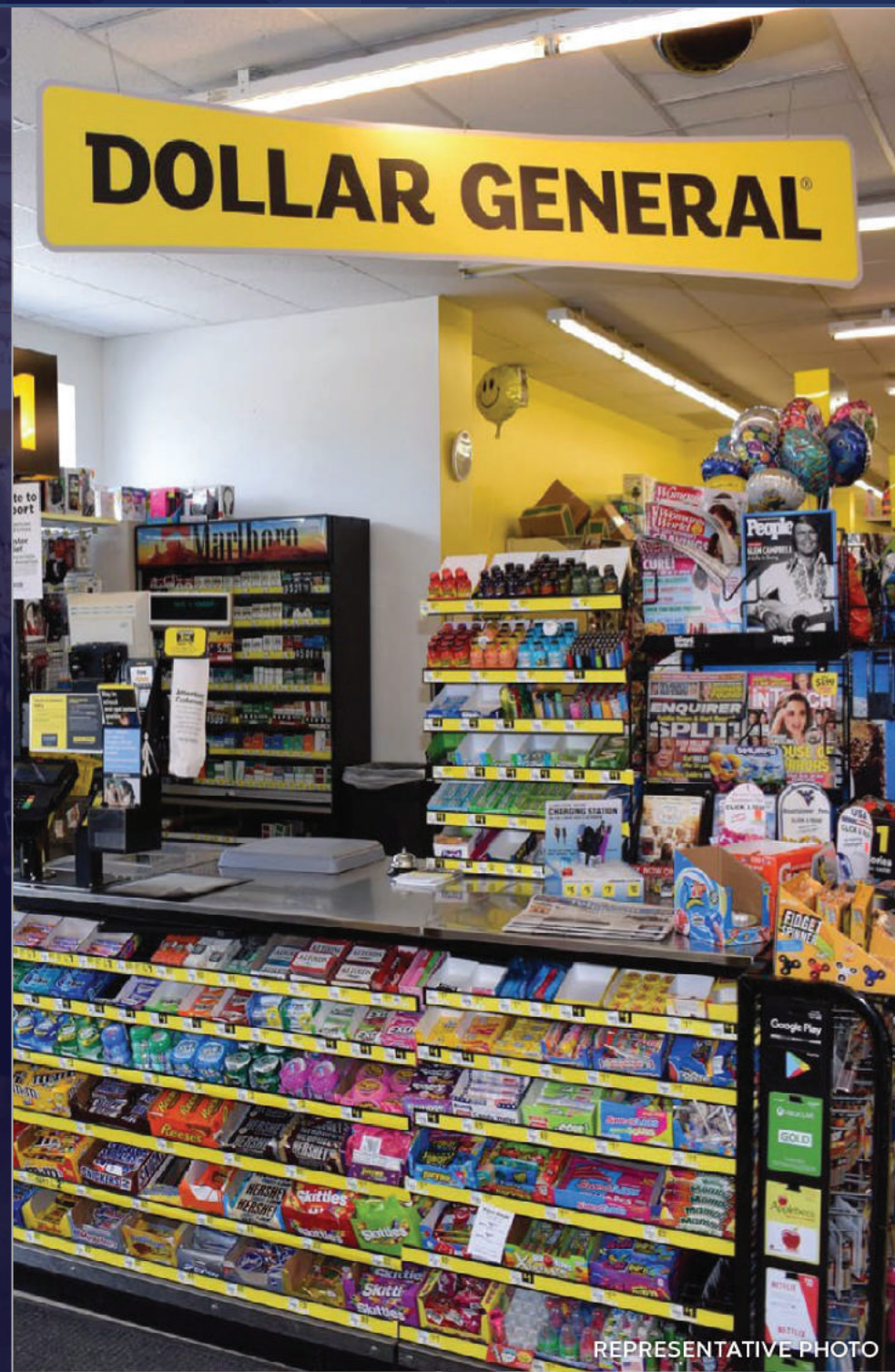

REPRESENTATIVE PHOTO

TENANT SUMMARY



BBB

S&P CREDIT RANKING
INVESTMENT GRADE



DG

PUBLICALLY TRADED
COMPANY



\$6.1B

NET
WORTH



79

YEARS
IN BUSINESS



15,000+

STORES IN
50 STATES



975

NEW STORES
IN 2019

UNITED STATES LOCATIONS



■ STORE COUNTS
● DISTRIBUTION CENTER

STOCK PRICE OVER TIME

NYSE **DG**

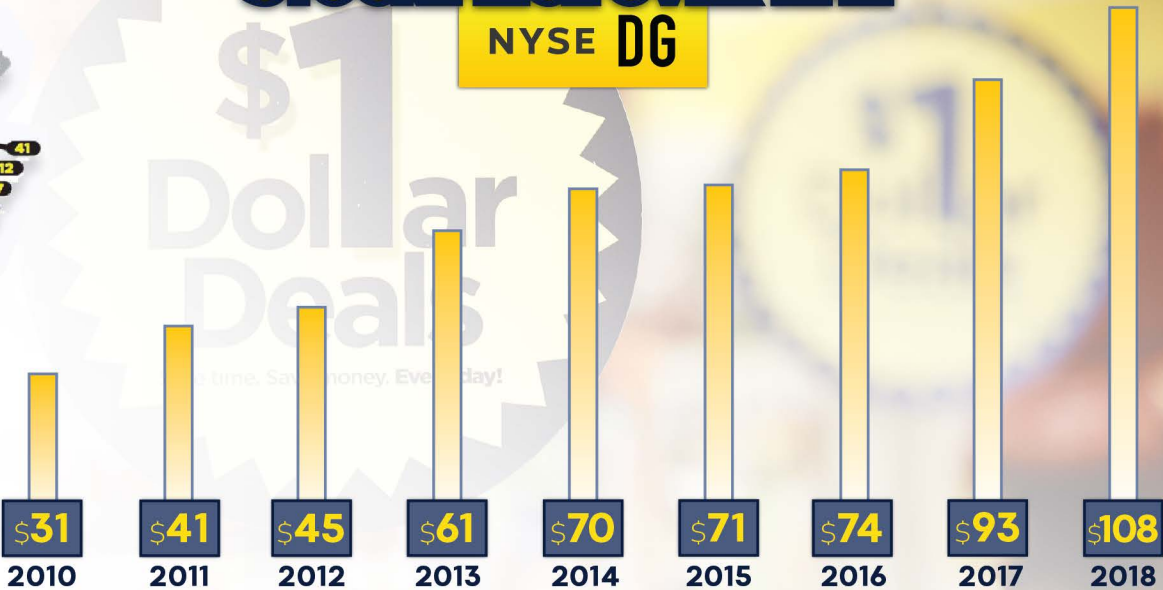

MARKET SUMMARY

CLEVELAND

HOME TO THE ROCK AND ROLL HALL OF FAME

Cleveland has a population of 388,072, making it the second-largest city in Ohio, and the 51st largest city in the United States. It is a large manufacturing center due to its location on the southern shore of Lake Erie and connections many canals and railroad lines. Other economic drivers include financial services, healthcare, biomedical. Cleveland is home to the Rock and Roll Hall of Fame and the Playhouse Square Center, which is the second-largest performing arts center in the United States.



OH'S 2ND-LARGEST CITY

With an estimated population of 388,072 & the 51st Largest City in OH



MANUFACTURING CENTER

Due to its prominent location on the Southern Shore of Lake Erie



HOME TO THE ROCK AND ROLL HALL OF FAME

Attracting over 568,000 Visitors per Year



HOME TO THE PLAYHOUSE SQUARE CENTER

Which is the 2nd largest Performing Arts Center in the United States



PORT OF CLEVELAND



DETROIT-SUPERIOR BRIDGE



LAKE ERIE

MADISON

CLEVELAND

DG

LORAIN

HIRAM

NORWALK

WELLINGTON

AKRON

Cuyahoga Valley National Park

Cuyahoga Falls



DEMOGRAPHIC SUMMARY • 5-MILE RADIUS

POPULATION: 342,555 • AVERAGE HOUSEHOLD INCOME: \$52,484

SITE PLAN

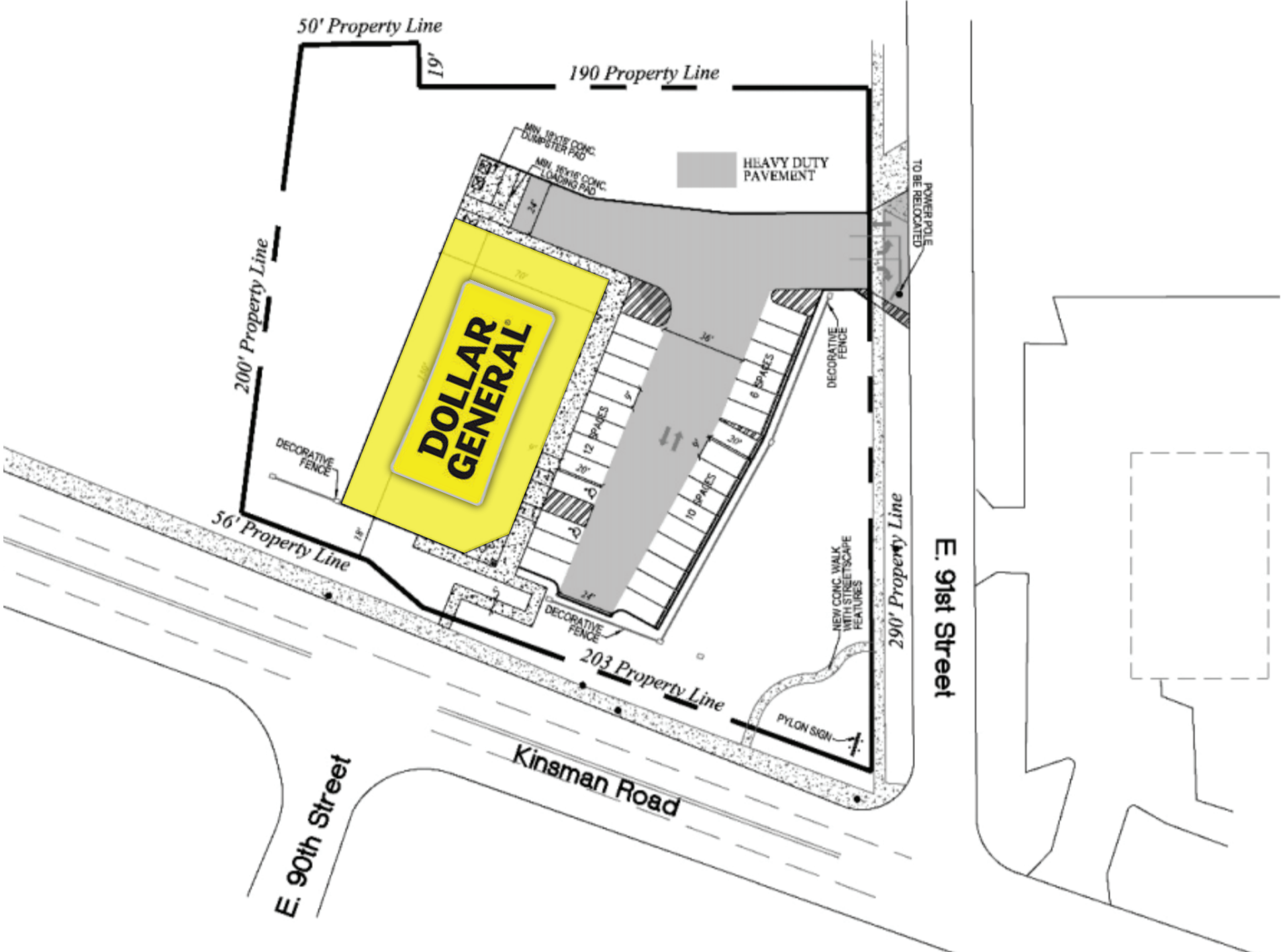

CONFIDENTIALITY & DISCLAIMER NOTICE

The information contained in the following Marketing Brochure is proprietary and strictly confidential. It is intended to be reviewed only by the party receiving it from Marcus & Millichap and should not be made available to any other person or entity without written consent of Marcus & Millichap. This Marketing Brochure has been prepared to provide summary, unverified information to prospective purchasers, and to establish only a preliminary level of interest in the subject property. The information contained herein is not a substitute for a thorough due diligence investigation. Marcus & Millichap has not made any investigation and makes no warranty or representation, with respect to the income or expenses for the subject property, the future projected financial performance of the property, the size and square footage of the property and its improvements, the presence or absence of contaminating substances, PCB's or asbestos, the compliance with State and Federal regulations, the physical condition of the improvements thereon, or the financial condition or business prospects of any tenant, or any tenant's plans or intentions to continue its occupancy of the subject property. The information contained in this Marketing Brochure has been obtained from sources we believe to be reliable; however, Marcus & Millichap has not verified, and will not verify, any of the information contained herein, nor has Marcus & Millichap conducted any investigation regarding these matters and makes no warranty or representation whatsoever regarding the accuracy or completeness of the information provided. All potential buyers must take appropriate measures to verify all of the information set forth herein.

NON-ENDORSEMENT NOTICE

Marcus & Millichap is not affiliated with, sponsored by, or endorsed by any commercial tenant or lessee identified in this marketing package. The presence of any corporation's logo or name is not intended to indicate or imply affiliation with, or sponsorship or endorsement by, said corporation of Marcus & Millichap, its affiliate or subsidiaries, or any agent, product, service, or commercial listing of Marcus & Millichap, and is solely included for the purpose of providing tenant lessee information about this listing to prospective customers.

ALL PROPERTY SHOWINGS ARE BY APPOINTMENT ONLY.

THIS IS A BROKER PRICE OPINION OR COMPARATIVE MARKET ANALYSIS AND SHOULD NOT BE CONSIDERED AN APPRAISAL.

This information in this package has been secured from sources we believe to be reliable, but we make no representations or warranties, express or implied, as to the accuracy of the information. References to square footage or age are approximate. Buyer must verify the information and bears all risk for any inaccuracies. Marcus & Millichap is a service mark of Marcus & Millichap Real Estate Investment Services, Inc.

Marcus & Millichap

© 2019 Marcus & Millichap. All Rights Reserved.

MARCUS & MILLICHAP REAL ESTATE INVESTMENT SERVICES OF OHIO, INC.

Michael Glass | 2007005898 | (614) 360-9800 | Michael.Glass@marcusmillichap.com

REPRESENTATIVE



Dated: _____

Don McMinn
Marcus & Millichap
1100 Abernathy Road, NE, Suite 600
Atlanta, GA 30328

Phone: (678) 808-2762
Fax: (815) 550-1286
don.mcminn@marcusmillichap.com

Re: 9001 Kinsman Rd., Cleveland, OH 44104 (Dollar General)

Dear Don:

Please accept this offer to purchase the above referenced Property. This letter expresses Purchaser's interest in purchasing the Property under the following terms and conditions:

Purchaser _____

**Purchaser's
Address** _____

**Purchaser's
Phone/Fax** _____

**Purchaser's
Email Address** _____

Offer Price _____

Earnest Money \$25,000 earnest money deposit due within forty-eight (48) hours of the Effective Date of the Contract. The Earnest Money shall be increased to \$50,000 at the expiration of the Inspection Period and shall become non-refundable barring any other listed contingencies.

Inspection Period 21 Calendar Days from the Effective Date, which shall mean the date on which the latter of the parties executes a Contract. All available Due Diligence Documents ("Documents") will be forwarded immediately upon the Effective Date of the Contract.

Purchaser's Initials _____ Seller's Initials _____

Financing Period
(Please Check One)

☐ **All Cash** (No Financing Period)

☐ **Financing:** Purchaser shall have ten (10) days from the Effective Date of the Contract to apply for and obtain a financing commitment. In addition, Purchaser shall have 30 days from the effective date of the contract to complete loan processing. Purchaser shall use its best efforts to secure and obtain a new first mortgage loan in the amount of \$_____ on terms which are acceptable to Purchaser.

Closing Date
(Please Check One)

☐ **New Property:** Within 10 Calendar Days after rent commencement and receipt of tenant estoppel.

☐ **Existing Property** Within 10 Calendar Days after the expiration of the Inspection Period (or Financing Period if applicable).

Closing Costs

Seller shall pay for the transfer tax. Buyer shall pay for Title. Purchaser and Seller shall each bear its own attorneys expenses. All other Closing Costs shall be split 50-50 between Buyer and Seller.

Property Condition

Property is being sold "AS IS" with Seller making representations or warranties concerning the property.

**Contract within
10 days:**

Within Ten (10) Calendar Days of the Effective Date of this Letter of Intent, Purchaser and Seller shall enter into a binding Contract (the "Contract"). Seller will Draft the Contract and Failure to reach an agreement will allow the Seller to consider this agreement void and accept offers from other parties.

Broker Commission

☐ Purchaser acknowledges that Don McMinn of Marcus & Millichap will represent them in this transaction. Any commissions due to the Purchaser's broker (if applicable) shall be paid by the Seller directly.

☐ Purchaser acknowledges that _____ of _____ will represent them in this transaction. Any commissions due to the Purchaser's broker (if applicable) shall be paid by the Seller directly.

1031 Exchange

Purchaser ☐ is / ☐ is not (check one) completing an IRS 1031 Tax Deferred Exchange, to which the Seller agrees to cooperate providing there is no cost or expense to Seller. Purchaser has \$_____ in an exchange account from a transaction which closed escrow on _____. Purchaser will provide Seller, upon request, proof of such funds.

Purchaser's Initials _____ Seller's Initials _____

Confidentiality

Purchaser and Purchaser's agents and representatives hereby covenant with Seller that Purchaser and Purchaser's agents and representatives shall not, without the prior written consent of Seller (which consent may be withheld in Seller's sole and absolute discretion), disclose to any other person (other than Purchaser's accountants and attorneys) or entity by any means whatsoever: (i) any information pertaining to the Documents; (ii) any information pertaining to the Contract; or (iii) any information or documentation (written or oral) provided by Seller or Seller's agents and representatives concerning Seller, Seller's business, Tenant, Tenant's business or the Property.

This Letter of Intent is contingent upon the prospective Purchaser's willingness to execute Seller's standard Purchase Agreement as well as review and approval of the details of the transaction proposed above by the appropriate principal parties of the Seller.

It is understood and agreed that the foregoing constitutes a *Letter of Intent* setting forth the major business points from our discussions. It is further understood that neither party intends to create any contractual rights or obligations as a result of entering into this *Letter of Intent*. No binding agreement or rights or obligations shall arise as the result of executing this letter or with respect to the proposed transactions, unless and until we execute definitive documentation incorporating the above provisions and other appropriate terms.

If the foregoing accurately reflects our discussions, please acknowledge same by returning a signed copy of this letter. Execution of this Letter of Intent by the undersigned agent in no way binds or obligates the Seller or any of its principals.

Agreed and Accepted | Purchaser

By: _____

Printed: _____

Dated: _____

Agreed and Accepted | Seller

By: _____

Printed: _____

Dated: _____

Purchaser's Initials _____ Seller's Initials _____