

# WENDY'S

15-Year Sale-Leaseback

*Subject property*



# OFFERING MEMORANDUM



300 S. Blackhorse Pike, Bellmawr, NJ 08031

# Confidentiality and Disclaimer

Marcus & Millichap hereby advises all prospective purchasers of Net Leased property as follows:

The information contained in this Marketing Brochure has been obtained from sources we believe to be reliable. However, Marcus & Millichap has not and will not verify any of this information, nor has Marcus & Millichap conducted any investigation regarding these matters. Marcus & Millichap makes no guarantee, warranty or representation whatsoever about the accuracy or completeness of any information provided.

As the Buyer of a net leased property, it is the Buyer's responsibility to independently confirm the accuracy and completeness of all material information before completing any purchase. This Marketing Brochure is not a substitute for your thorough due diligence investigation of this investment opportunity. Marcus & Millichap expressly denies any obligation to conduct a due diligence examination of this Property for Buyer.

Any projections, opinions, assumptions or estimates used in this Marketing Brochure are for example only and do not represent the current or future performance of this property. The value of a net leased property to you depends on factors that should be evaluated by you and your tax, financial and legal advisors.

Buyer and Buyer's tax, financial, legal, and construction advisors should conduct a careful, independent investigation of any net leased property to determine to your satisfaction with the suitability of the property for your needs.

Like all real estate investments, this investment carries significant risks. Buyer and Buyer's legal and financial advisors must request and carefully review all legal and financial documents related to the property and tenant. While the tenant's past performance at this or other locations is an important consideration, it is not a guarantee of future success. Similarly, the lease rate for some

properties, including newly-constructed facilities or newly-acquired locations, may be set based on a tenant's projected sales with little or no record of actual performance, or comparable rents for the area. Returns are not guaranteed; the tenant and any guarantors may fail to pay the lease rent or property taxes, or may fail to comply with other material terms of the lease; cash flow may be interrupted in part or in whole due to market, economic, environmental or other conditions. Regardless of tenant history and lease guarantees, Buyer is responsible for conducting his/her own investigation of all matters affecting the intrinsic value of the property and the value of any long-term lease, including the likelihood of locating a replacement tenant if the current tenant should default or abandon the property, and the lease terms that Buyer may be able to negotiate with a potential replacement tenant considering the location of the property, and Buyer's legal ability to make alternate use of the property.

By accepting this Marketing Brochure you agree to release Marcus & Millichap Real Estate Investment Services and hold it harmless from any kind of claim, cost, expense, or liability arising out of your investigation and/or purchase of this net leased property.

## CONFIDENTIALITY AND DISCLAIMER

The information contained in the following Marketing Brochure is proprietary and strictly confidential. It is intended to be reviewed only by the party receiving it from Marcus & Millichap and should not be made available to any other person or entity without the written consent of Marcus & Millichap. This Marketing Brochure has been prepared to provide summary, unverified information to prospective purchasers, and to establish only a preliminary level of interest in the subject property. The information contained herein is not a substitute for a thorough due diligence investigation. Marcus & Millichap has not made any investigation, and makes no warranty or representation, with respect to the

income or expenses for the subject property, the future projected financial performance of the property, the size and square footage of the property and improvements, the presence or absence of contaminating substances, PCB's or asbestos, the compliance with State and Federal regulations, the physical condition of the improvements thereon, or the financial condition or business prospects of any tenant, or any tenant's plans or intentions to continue its occupancy of the subject property. The information contained in this Marketing Brochure has been obtained from sources we believe to be reliable; however, Marcus & Millichap has not verified, and will not verify, any of the information contained herein, nor has Marcus & Millichap conducted any investigation regarding these matters and makes no warranty or representation whatsoever regarding the accuracy or completeness of the information provided. All potential buyers must take appropriate measures to verify all of the information set forth herein.

## NON-ENDORSEMENT NOTICE

Marcus & Millichap Real Estate Investment Services, Inc. ("M&M") is not affiliated with, sponsored by, or endorsed by any commercial tenant or lessee identified in this marketing package. The presence of any corporation's logo or name is not intended to indicate or imply affiliation with, or sponsorship or endorsement by, said corporation of M&M, its affiliates or subsidiaries, or any agent, product, service, or commercial listing of M&M, and is solely included for the purpose of providing tenant lessee information about this listing to prospective customers.

ALL PROPERTY SHOWINGS ARE BY APPOINTMENT ONLY. PLEASE CONSULT YOUR MARCUS & MILLICHAP AGENT FOR MORE DETAILS.





# Table of Contents



Investment Summary	4
Investment Highlights	5
Financial Analysis	6
Concept/Tenant Overview	7-8
Surrounding Area	9
Location Overview	10
Property Photos	11-12
Surrounding Area Photos	13
Regional Map	14
Demographics / Market Overview	15-16





Subject Property



Marcus & Millichap is pleased to present the exclusive listing for a Wendy's located at 300 South Blackhorse Pike, Bellmawr, NJ 08028. The property consists of 3,000 square feet of building space and is situated on roughly 0.52 acres of land. The Wendy's will be subject to a 15-year absolute triple net (NNN) sale-leaseback, which will commence upon the close of escrow. The lease will be subject to 1.50% rental increases annually. The increases will continue through the eight, five-year tenant renewal option periods.

This Wendy's property is located at 300 S. Blackhorse Pike in Bellmawr, New Jersey. The property is well-positioned in a dense retail corridor consisting of national and local tenants, medical centers, academic institutions, and hotels. Major national and local tenants in the area include: Club Diner, Burger King, Dunkin Donuts, Philly Pretzel Factory, Little Caesar's, and many others. Hospitals within a five-mile radius include: Thomas Jefferson University Hospital, Kindred Hospital South Philadelphia, and Jefferson Cherry Hill Hospital. The hospitals have a combined bed count of 1,190 beds. Academic institutions within a four-mile radius include: Bell Oaks School, Ethel M. Burke Elementary School, and Bellmawr Park Elementary School, and have a combined enrollment exceeding 1,100 students. Accommodations in the immediate area include: Econo Lodge, Super 8 Motel, and Howard Johnson. Philadelphia International Airport is approximately 14 miles from the subject property and experienced a total passenger count exceeding 29,000,000 passengers in 2017. The subject property is positioned on Blackhorse Pike, which experiences average daily traffic counts of 27,972 vehicles. Blackhorse Pike intersects with I-295, which brings an additional 89,101 vehicles to the immediate area per day. There are 105,880 individuals residing within a three-mile radius of the subject property and over 272,600 individuals within a five-mile radius.

The Wendy's Company is the World's Third Largest Quick-Service Hamburger Company. The Wendy's chain offers made-to-order burgers and fries as well as such alternative menu items as baked potatoes, chili, and salads. The chain is known for its square hamburgers, sea salt fries and the Frosty, a form of soft serve ice cream mixed with frozen starches. As of July 2, 2017, the Wendy's restaurant system was comprised of 6,564 restaurants, of which 331 were owned and operated by the Company. Wendy's operates in 30 countries and U.S. territories. The Briad Group®, headquartered in Livingston, NJ, is one of the fastest growing hospitality companies in the United States. Currently, Briad owns and operates 114 Wendy's Old Fashioned Hamburger restaurants, 55 TGI Friday's restaurants, 16 Zinburger Wine & Burger Bars, and is in the process of developing hotels in New York, New Jersey and Connecticut that will deliver over 1,200 rooms under the Marriott and Hilton Brands.







# Investment Highlights

## Optimal Lease Structure

- ✓ 15-Year Absolute Triple Net (NNN) Lease; Passive Investment Offering a Long-Term Security of Cash Flow
- ✓ Attractive Rental Increases of 1.50% Annually
- ✓ Tenant Renewal Options: Eight (8) Periods of Five (5) Years, Each Bringing the Potential Lease Term to 55 Years

## Compelling Location Fundamentals

- ✓ Strong Traffic Counts | Blackhorse Pike and I-295 | 27,972 and 89,101 Vehicles Respectively Per Day
- ✓ Strong Demographics | Over 272,600 Individuals Within a Five-Mile Radius
- ✓ Compelling Location Fundamentals | Thomas Jefferson University Hospital, Kindred Hospital South Philadelphia, and Jefferson Cherry Hill Hospital Within a Five-Mile Radius | Total Bed Count of 1,190 Beds
- ✓ Positive Real Estate Fundamentals | Located 10 Miles from Philadelphia
- ✓ Nationally Growing Brand; Expansion into Key Markets
- ✓ Positioned In Dense Retail Corridor

## Strong Brand, Exceptional Operator

- ✓ The Wendy's Company is the World's Third Largest Quick-Service Hamburger Company
- ✓ The Wendy's System Includes More Than 6,500 Franchise and Company Restaurants in the U.S. and 29 Other Countries and U.S. Territories World Wide.
- ✓ The Briad Group® is One of the Fastest Growing Hospitality Companies in the United States
- ✓ Briad Currently Owns and Operates 111 Wendy's Old Fashioned Hamburger Restaurants, 57 TGI Friday's Restaurant, an East Coast Concentration of Marriott and Hilton hotels, an Outdoor Lifestyle Shopping Center and Their Latest Restaurant Concept - Zinburger Wine and Burger Bar.





# Financial Analysis

PRICE: \$2,797,200 | CAP: 5.25% | RENT: \$146,853

PROPERTY DESCRIPTION	
Property	Wendy's
Property Address	300 South Blackhorse Pike
City, State, ZIP	Bellmawr, NJ 08028
Building Size	3,000
Lot Size	+/- 0.52 Acres
Type of Ownership	Fee Simple
Year Opened	1984

THE OFFERING	
Purchase Price	\$2,797,200
CAP Rate	5.25%
Annual Rent	\$146,853

LEASE SUMMARY	
Property Type	Net-Leased Quick Service Restaurant
Tenant / Guarantor	Briad Wenco, LLC (100+ Units)
Original Lease Term	15 Years
Lease Commencement	Close of Escrow
Lease Expiration	15 Years From Close of Escrow
Lease Term Remaining	15 Years
Lease Type	Absolute Triple Net (NNN)
Roof & Structure	Tenant Responsible
Rental Increases	1.50% Annually
Options to Renew	Eight, Five-Year Options

RENT SCHEDULE			
Lease Year(s)	Annual Rent	Monthly Rent	Rent Escalation (%)
Year 1	\$146,853	\$12,238	-
Year 2	\$149,056	\$12,421	1.50%
Year 3	\$151,292	\$12,608	1.50%
Year 4	\$153,561	\$12,797	1.50%
Year 5	\$155,864	\$12,989	1.50%
Year 6	\$158,202	\$13,184	1.50%
Year 7	\$160,575	\$13,381	1.50%
Year 8	\$162,984	\$13,582	1.50%
Year 9	\$165,429	\$13,786	1.50%
Year 10	\$167,910	\$13,993	1.50%
Year 11	\$170,429	\$14,202	1.50%
Year 12	\$172,985	\$14,415	1.50%
Year 13	\$175,580	\$14,632	1.50%
Year 14	\$178,214	\$14,851	1.50%
Year 15	\$180,887	\$15,074	1.50%
Option 1			
Year 16	\$183,600	\$15,300	1.50%
Year 17	\$186,354	\$15,530	1.50%
Year 18	\$189,150	\$15,762	1.50%
Year 19	\$191,987	\$15,999	1.50%
Year 20	\$194,867	\$16,239	1.50%
Option 2			
Year 21	\$197,790	\$16,482	1.50%
Year 22	\$200,757	\$16,730	1.50%
Year 23	\$203,768	\$16,981	1.50%
Year 24	\$206,824	\$17,235	1.50%
Year 25	\$209,927	\$17,494	1.50%



# Tenant Overview



## About Wendy's

Wendy's is an American international fast food chain restaurant founded by Dave Thomas on November 15, 1969, in Columbus, Ohio. The company moved its headquarters to Dublin, Ohio on January 29, 2006. As of 2016, Wendy's is the world's number three hamburger chain in terms of locations (behind McDonald's and Burger King), with more than 6,500 of its Wendy's Old Fashioned Hamburger eateries in the US and about 29 other countries.

The Wendy's chain offers made-to-order burgers and fries as well as such alternative menu items as baked potatoes, chili, and salads. The chain is known for its square hamburgers, sea salt fries and the Frosty, a form of soft serve ice cream mixed with frozen starches. As of July 2, 2017, the Wendy's restaurant system was comprised of 6,564 restaurants, of which 331 were owned and operated by the Company. Wendy's operates in 30 countries and U.S. territories. In fiscal year 2016, the firm had \$1.4 billion (USD) in company revenue.

## About the Tenant: Briad Wenco, LLC

Briad Wenco, LLC is a wholly owned subsidiary of The Briad Group®. The Briad Group® is a multi-unit, multi-state, owner, developer and operator of fast-food restaurants, casual dining restaurants, limited service hotels and a lifestyle shopping center. When The Briad Group's quick-service division decided to become a franchisee of Wendy's® International Inc. in 1994, it immediately netted extremely successful results. They now own and operate 114 Wendy's® restaurants, 55 TGI Friday's, and 16 Zinburger Wine & Burger Bars. All of Briad's Wendy's® are equipped with state-of-the-art technology to better serve customers, and Briad is actively committed to staff development and employee growth.







# Tenant Overview



## THE BRIAD GROUP

From Hamburger to hotels, the Briad Group is rapidly expanding to serve many hospitality needs. The Briad Group started in 1994, as a single ice cream parlor in New Jersey, but they now own and operate 114 Wendy's, 55 TGI Friday's, 16 Zinburger Wine & Burger Bars, and are currently developing hotels in New York, New Jersey, and Connecticut that will deliver 1,200 rooms under the Marriott and Hilton Brands.

### TGI Fridays

Celebrated as one of the first American casual-dining chains, TGI Fridays launched in New York City in 1965. Today, TGI Fridays has been delivering great experiences, food and beverages for almost 50 years, with over 900 locations in more than 60 countries. Friday's restaurants tout a long history of innovation, and are credited with coining 'happy hour,' inventing the Long Island Iced Tea and Loaded Potato Skins, and popularizing frozen and ice cream drinks.

### Zinburger

Energetic, modern, upbeat, fun and most importantly delicious, Zinburger offers a mouthwatering selection of gourmet burgers, salads and sides, decadent shakes and deserts, and a carefully crafted selection of wine. Zinburger made its New Jersey debut in December 2010.

### The Promenade Shops

The Briad Group opened The Promenade Shops at Clifton in 2008. It consists of multiple buildings located on 12 acres of land on Route 3 in Clifton, New Jersey. It is now 100% leased and has become an icon in the community, with 160,000 square feet of commercial space for specialty retail and restaurants.

### Hotel Division

The Briad Group is proud to be a licensed franchisee for Marriott and Hilton branded hotels. Since obtaining franchise rights, Briad has developed more than one billion in real estate, focusing on limited-service hotels, including the Courtyard, Residence Inn, Springhill Suites, Hilton Garden Inn and Homewood Suites brands. During the past decade, Briad has developed, operated and managed more than a dozen properties, and is currently undergoing explosive growth with more than 4,000 rooms expected in New York, New Jersey and Connecticut.

### Marriott

Marriott is a leading worldwide hospitality company that operates and franchises the broadest portfolio of lodging brands in the world, operating in 78 countries with more than 3,800 lodging properties. Marriott is deeply committed to service consistency, and strives to maintain the unqualified integrity of their many brands.

### Hilton Worldwide

Hilton Worldwide has over 4,000 hotels internationally. Each franchise is back by the power of Hilton's award-winning Hilton HHonors guest reward program, its worldwide reservations network, and an unwavering commitment to technology, innovation and quality.







# Surrounding Area

Property Address: 300 S. Blackhorse Pike – Bellmawr, New Jersey

# Wendy's

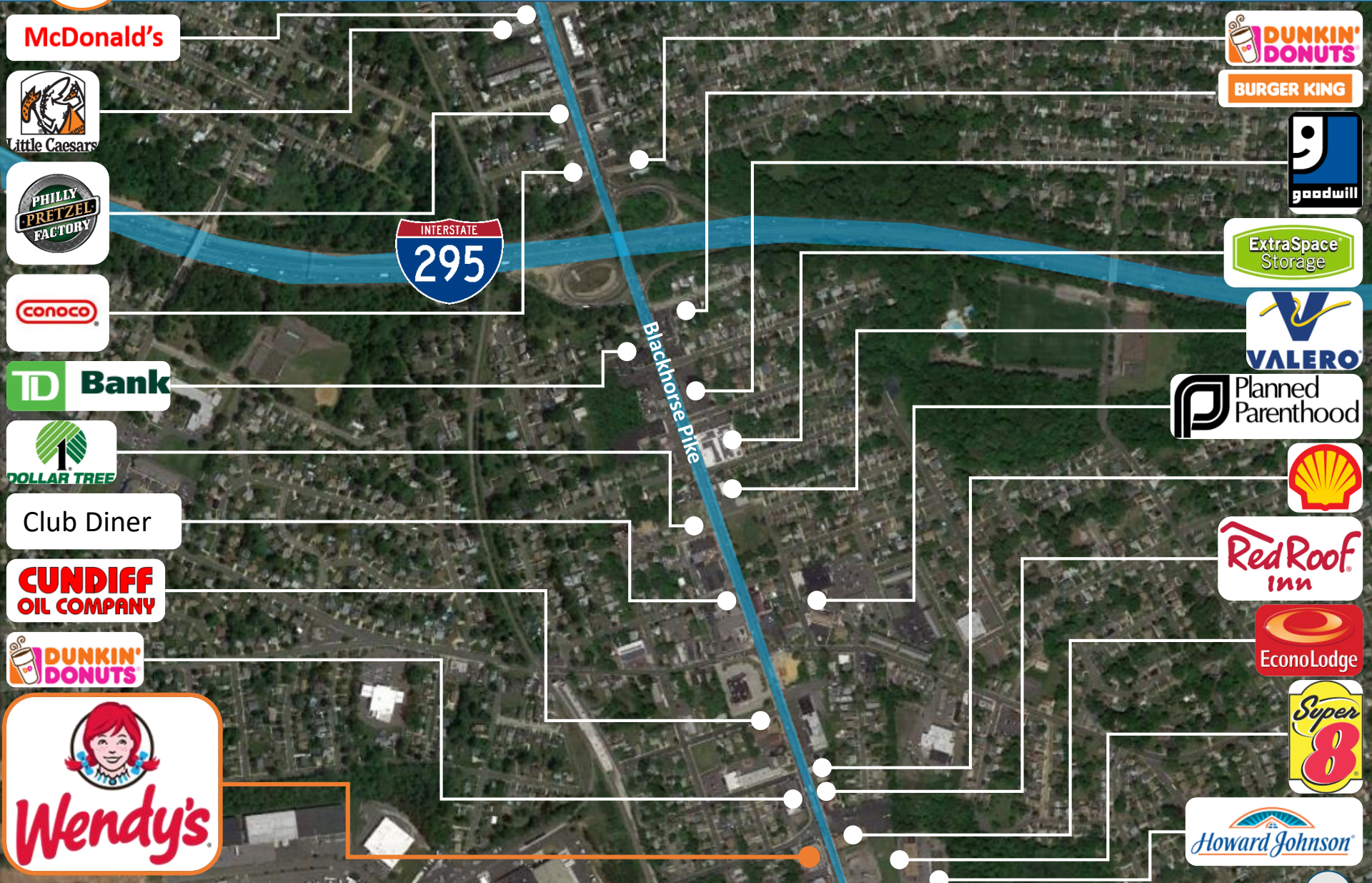





# Location Overview

Property Address: 300 S. Blackhorse Pike – Bellmawr, New Jersey



This Wendy's property is located at 300 S. Blackhorse Pike in Bellmawr, New Jersey. The property is well-positioned in a dense retail corridor consisting of national and local tenants, medical centers, academic institutions, and hotels. Major national and local tenants in the area include: Club Diner, Burger King, Dunkin Donuts, Philly Pretzel Factory, Little Caesar's, and many others. Hospitals within a five-mile radius include: Thomas Jefferson University Hospital, Kindred Hospital South Philadelphia, and Jefferson Cherry Hill Hospital. The hospitals have a combined bed count of 1,190 beds. Academic institutions within a four-mile radius include: Bell Oaks School, Ethel M. Burke Elementary School, and Bellmawr Park Elementary School, and have a combined enrollment exceeding 1,100 students. Accommodations in the immediate area include: Econo Lodge, Super 8 Motel, and Howard Johnson. Philadelphia International Airport is approximately 14 miles from the subject property and experienced a total passenger count exceeding 29,000,000 passengers in 2017.

The subject property is positioned on Blackhorse Pike, which experiences average daily traffic counts of 27,972 vehicles. Blackhorse Pike intersects with I-295, which brings an additional 89,101 vehicles to the immediate area per day. There are 105,880 individuals residing within a three-mile radius of the subject property and over 272,606 individuals within a five-mile radius.

Bellmawr is a borough in Camden County, New Jersey. Bellmawr's strategic location and access to major roads such as Route 168, Route 130, Route 42, Interstate 295, and New Jersey Turnpike allows for easy transportation between the neighboring cities of Camden, Philadelphia, Cherry Hill, and Wilmington. The Bellmawr economy is known for its specialization in Wholesale Trade of Transportation & Warehousing as well as Retail Trade. The town's largest industries are Retail trade, Healthcare & Social Assistance, and Manufacturing.

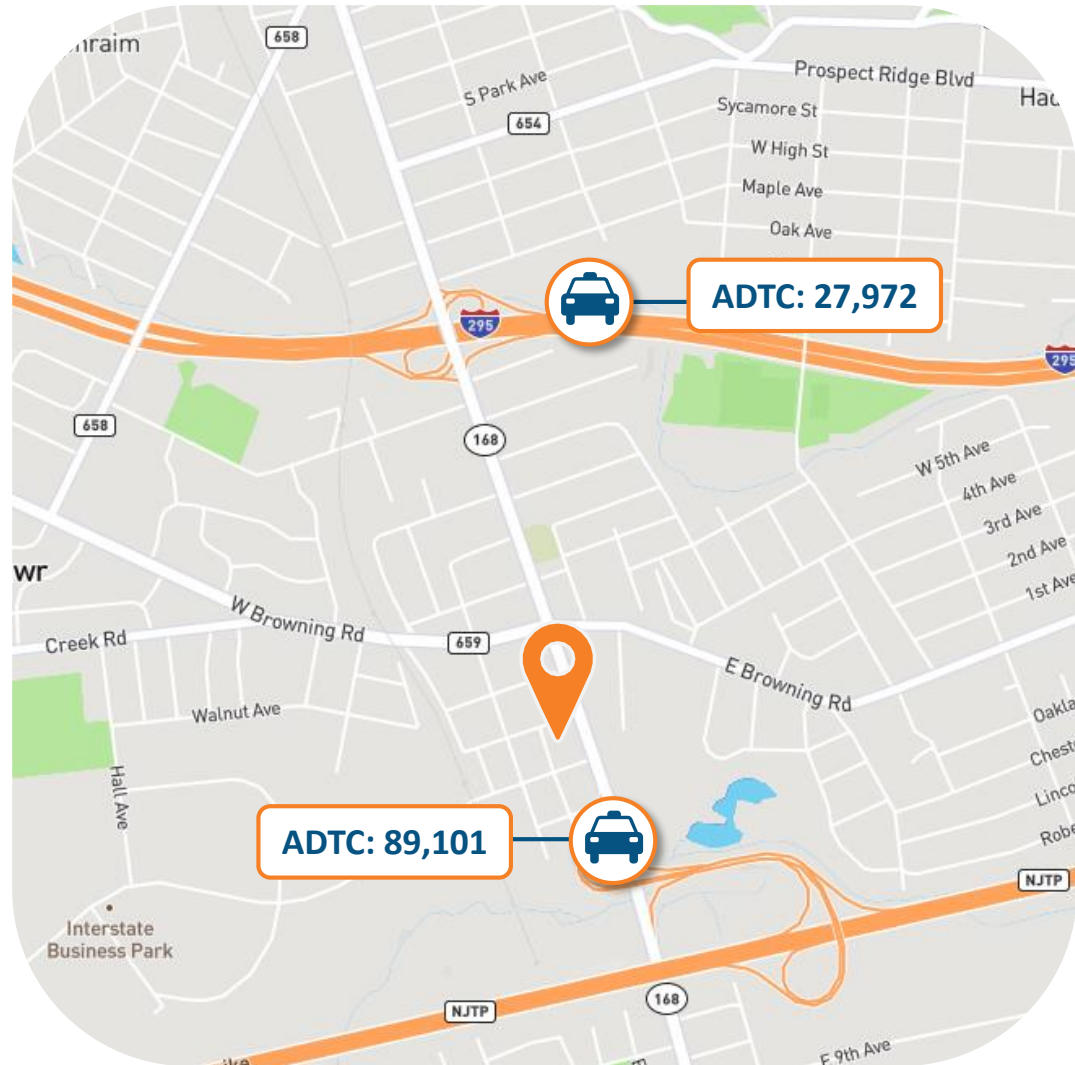





# Property Photo

Wendy's



Subject Property





# Property Photo

Wendy's



Subject Property





# Surrounding Area Photos

Wendy's







# Regional Map

Wendy's

Property Address: 300 S. Blackhorse Pike – Bellmawr, New Jersey

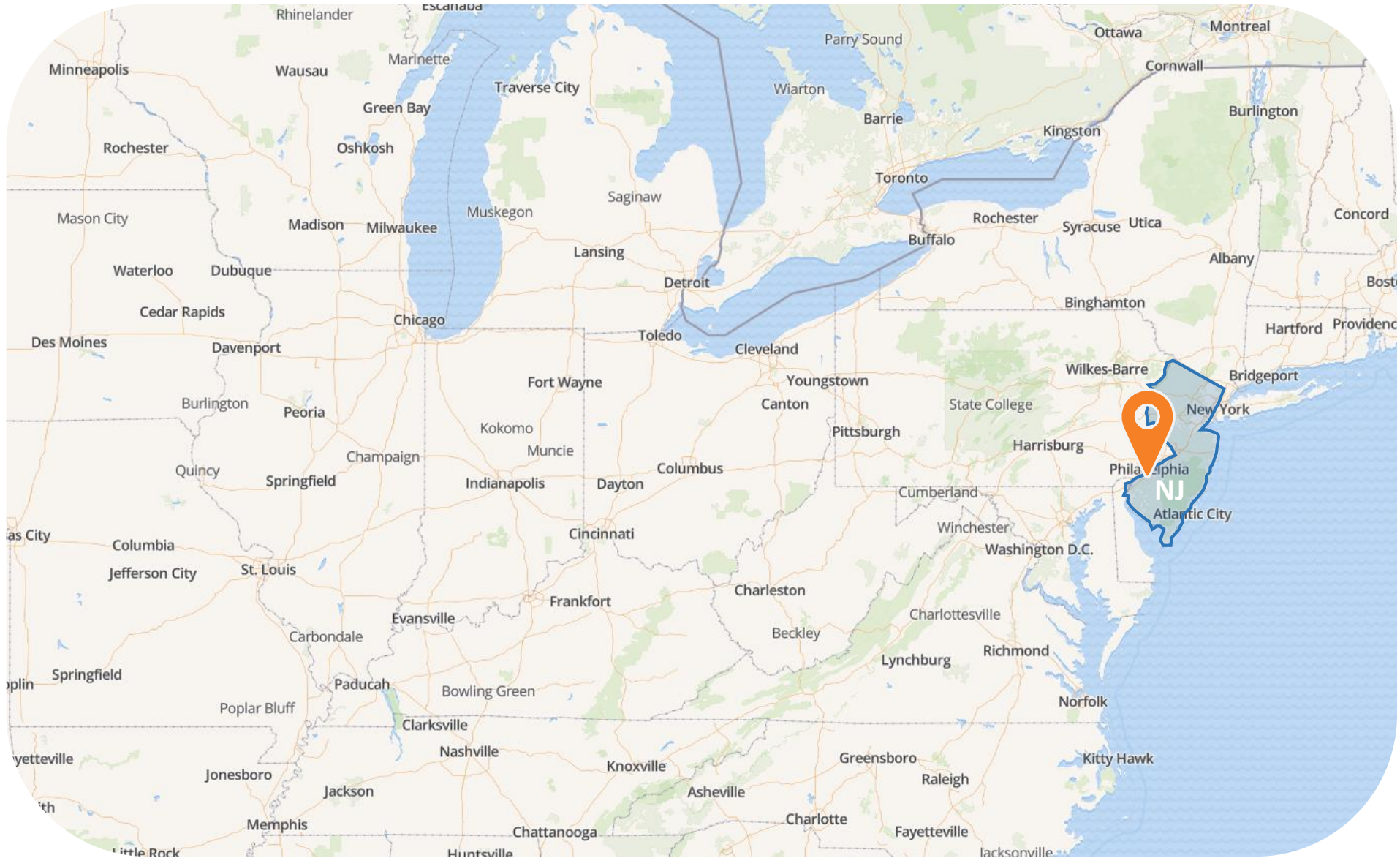





# Demographics

Property Address: 300 S. Blackhorse Pike – Bellmawr, New Jersey

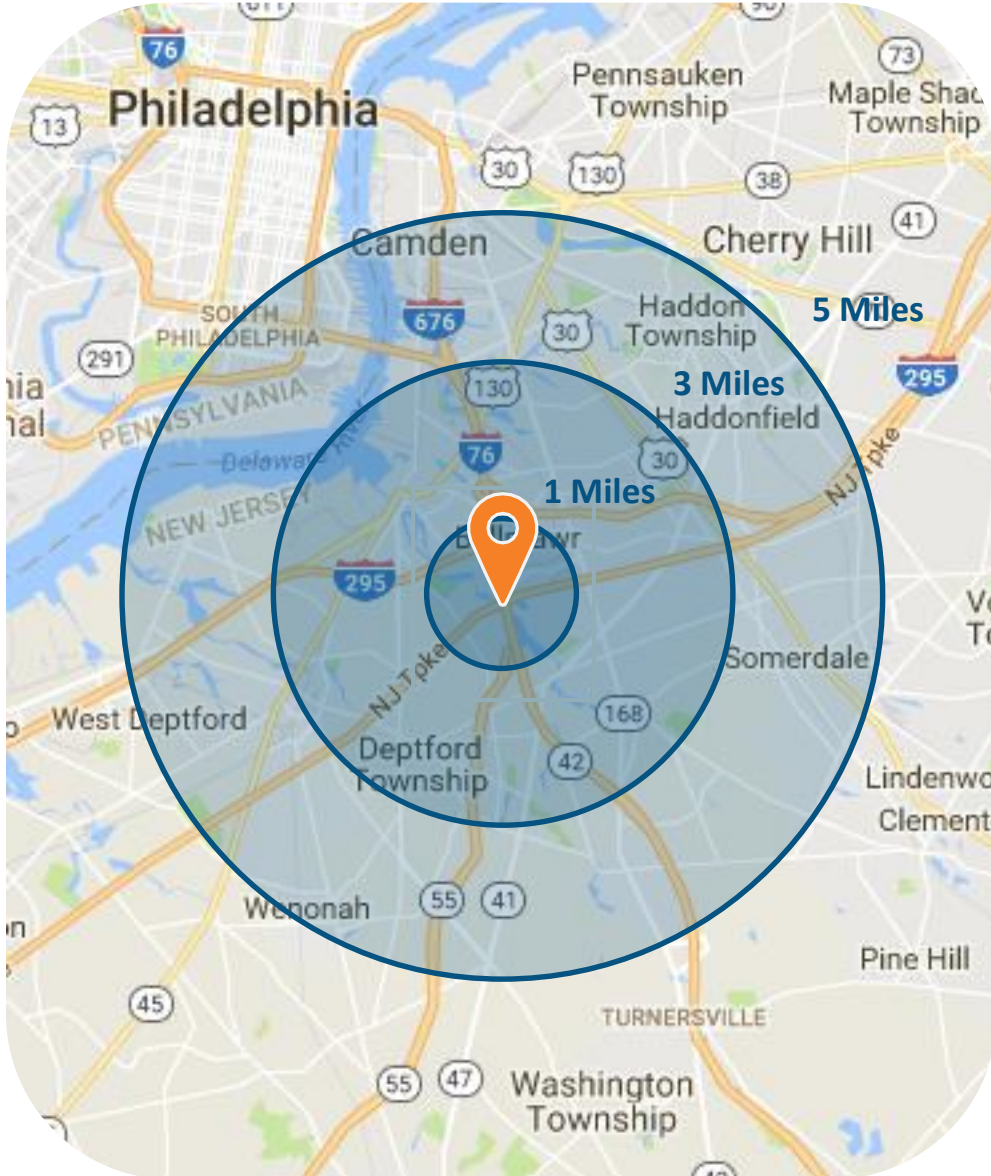

# Wendy's

## POPULATION

	1 Mile	3 Miles	5 Miles
2022 Projection	12,788	106,630	272,586
2017 Estimate	12,784	105,880	272,506
2010 Census	12,772	106,149	271,775
2000 Census	12,539	105,324	271,746

## INCOME

	1 Mile	3 Miles	5 Miles
Average	\$77,541	\$86,999	\$84,122
Median	\$61,589	\$66,130	\$62,994
Per Capita	\$31,250	\$35,056	\$33,586

## HOUSEHOLDS

	1 Mile	3 Miles	5 Miles
2022 Projection	5,211	43,193	109,513
2017 Estimate	5,150	42,640	108,495
2010 Census	5,148	42,795	108,217
2000 Census	5,039	42,220	106,649

## HOUSING

	1 Mile	3 Miles	5 Miles
2017	\$188,200	\$192,997	\$197,724

## EMPLOYMENT

	1 Mile	3 Miles	5 Miles
2017 Daytime Population	12,213	86,094	249,943
2017 Unemployment	5.32%	5.23%	5.91%
2017 Median Time Traveled	27 Mins	27 Mins	28 Mins

## RACE & ETHNICITY

	1 Mile	3 Miles	5 Miles
White	86.00%	84.04%	73.06%
Native American	0.02%	0.03%	0.05%
African American	3.14%	8.11%	15.20%
Asian/Pacific Islander	6.11%	3.15%	4.27%



# Market Overview

City: Bellmawr | County: Camden | State: New Jersey

*Philadelphia, PA*

**Philadelphia** is the largest city in the Commonwealth of Pennsylvania and the sixth-most populous city in the United States. Philadelphia is the economic and cultural anchor of the Delaware Valley, located along the lower Delaware and Schuylkill Rivers, within the Northeast megalopolis. The Philadelphia area's many universities and colleges make it a top study destination, as the city has evolved into an educational and economic hub. Philadelphia is the birthplace of the United States Marine Corps, and is also the home of many firsts, including the first library (1731), hospital (1751), medical school (1765), national capital (1774), stock exchange (1790), zoo (1874), and business school (1881). Philadelphia is the center of economic activity in Pennsylvania with the headquarters of five Fortune 1000 companies located within city limits. Philadelphia's economic sectors include financial services, health care, biotechnology, information technology, manufacturing, oil refining, food processing, and tourism. Financial activities account for the largest economic sector of the metropolitan area, which is also one of the largest health education and research centers in the United States. Philadelphia's history attracts many tourists, with the Independence National Historical Park (which includes the Liberty Bell, Independence Hall, and other historic sites) receiving over 5 million visitors annually.

## Major Employers

Employer	Estimated # of Employees
New Jersey Heart Institute	2,142
Bancroft Brain Injury Services	2,000
Inspira Med Ctr Woodbury Inc	1,401
Virtu-West Jersey Hlth Sys Inc	1,394
Kennedy Health System Inc	1,009
5101 N Pk Drv Operations LLC	921
Bancroft Neurohealth	909
J C Penney Optical	827
Macys	800
Division of Health Services	775
Walmart	724
Stratford Division	700



# Marcus & Millichap

## EXCLUSIVE NET LEASE OFFERING



**NJ Broker of Record:**  
Brian Hosey  
Marcus & Millichap  
250 Pehle Avenue, Suite 501 Building One  
Saddle Brook, NJ 07663  
Tel: 201-742-6100  
Fax: 201-742-6110  
License: 1434917